GEN

Digitized by the Internet Archive
in 2011 with funding from
E-Yearbook.com

http://www.archive.org/details/thorntonite1945thor

ALLEN COUNTY PUBLIC LIBRARY
3 1833 01855 2080

GC
977.302
H26TH,
1945

THE THORNTONITE

1945

ALLEN COUNTY PUBLIC LIBRARY

Property of Bill Snyder.

Good Luck
Don. Heath

Best of Luck
Clem. L. Baker
JTP

Best of luck
to a fellow
homeroom sufferer
and swell person
Dolores "Bill" Crispino

Dont Steel MY
BOOK AGAIN
PhilSTAAB

Best of Luck
to a swell guy
Art Albrecht

To a fellow European
It's story student
"Good luck!"
Jim Jones

Best of
luck to a pal
Chuck
[illegible]

Best of
everything
to a swell pal
Ron Kinsman

Loads of Luck
in your future years
at THS
Laddie Stover

Good Luck
Joe Timmych

To you
"Little Ras"
to a swell kid
Peggy Rains

Best of Luck on Stuff
to the King of Stuffs
Don Krenek

Best Wishes
Don Neal

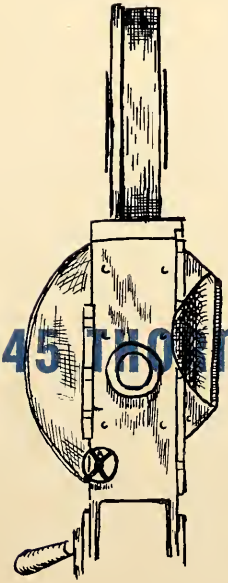

THE 1945 THORNTONITE

THE 1945 THORNTONITE

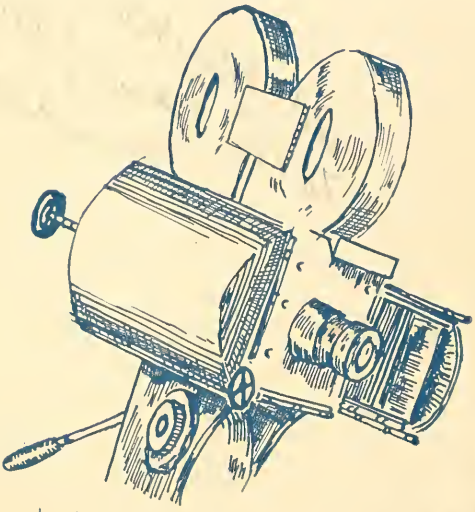

Lots of luck
to a swell fellow.
Pat Sommerton

3

DEDICATION

To Mr. Lawrence Britton for twenty-one years of faithful service as a member of the Thornton Township High School faculty, and for his untiring efforts to make his community a better place in which to live, we dedicate THE 1945 THORNTONITE.

In 1935 Mr. Britton was made Head of Thornton's Industrial Arts Department. Since then he has worked long hours to give pupils and community something of which they are proud.

As a member of the Industrial Arts Department since 1924, Mr. Britton has helped thousands of pupils acquire knowledge of the subjects he so ably teaches. When these pupils have taken their places in factories and plants, they not only do their jobs accurately and skillfully, but become a valuable part of this organization to which they belong.

To help the war effort is Mr. Britton's present aim. He is doing this in several ways, conducting classes for

war workers, holding classes in both night and summer school to help train people to do better jobs, directing supplementary classes for the University of Illinois, and supervising the instruction of classes by Thornton faculty members in a number of the local industries.

Both Mr. and Mrs. Britton have been active in the work of the Harvey Christian Church, where Mr. Britton has been Superintendent of the Sunday School for the past nineteen years.

For his friendly co-operation with faculty, students, and community, for his willingness to do more than his part, and for his long record of achievement, Mr. Britton is placed on Thornton's faculty honor roll by the Class of 1945.

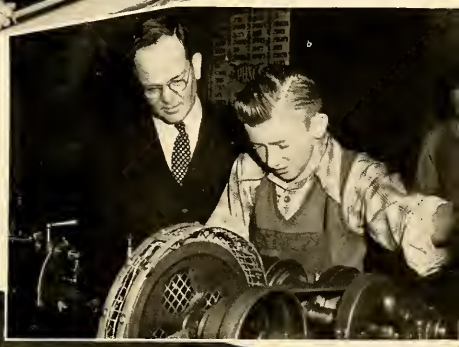

ENGLISH

IN PLACE! LIGHTS!

SPONSORS

As students look ahead to the struggle, a struggle to maintain democracy, they realize that it takes more than air, naval, or military strength. The lights of education, religion, music, and art must forever burn in our nation.

The Board of Education of Thornton, with its wise leadership and constant vigilance, is a vital factor in keeping these lights burning. If it were not for five capable and understanding men, Thornton could not have attained the position it holds today.

Mr. G. H. Gibson, President of the Board, was president of the Chicago Steel Car Company before retirement. His undaunting service of thirty-three years to the school is truly one of the factors that make Thornton what it is.

Mr. A. H. McDougall, consulting adviser in the Chicago office of Manning, Mawell, and Moore, New York engineering firm, has a record of thirty-two years of service to Thornton in its Board of Education.

Mr. Walter Haines, Thornton Township Collector, Mr. Frank P. Cowing, Homewood attorney-at-law, and Mr. Edwin R. Waterman, farmer and banker of South Holland, are sharing with the others the many responsibilities of the Board.

Employing faculty members and determining their salaries, determining policies, budgets, and expenditures of the school are the principal duties of the Board. The Board meets the third Friday of each month to discuss the various problems of the school. Mr. Burton Evans, Mr. A. F. Waldschmidt, and Mr. Clarence W. Waaso, assist the members in carrying out their duties. Mr. Evans and Mr. Waaso, secretary and attorney of the Board, respectively, are elected by the group; Mr. Waldschmidt, school treasurer, is elected by the three trustees of Thornton Township.

The members of the Board of Education are elected by ballot by the voters of the township to a term of three years. Voluntarily and without remuneration these men give their time to make Thornton the school it is today.

DIRECTOR

William E. McVey, B.S., A.M., Ph.D. Ohio University, University of Chicago. Superintendent of Thornton Township High School and Junior College.

William E. McVey

"Let's talk it over," a simple statement accompanied by a kind smile, but to an eager group of young people, much more has been conveyed, assurance of understanding, co-operation, and wise judgment, for Dr. McVey has just spoken.

Dr. William Estus McVey, superintendent of Thornton Township High School, is the experienced director who, through twenty-six years of war and peace, has directed the drama of life enacted in the halls and classrooms of Thornton.

Just as the success or failure of a great production depends on its director, so does Thornton's progress reflect the wisdom and vision of her producer. During this past year the play entitled, "Thornton, 1944-45," has been beset by many difficulties, but Dr. McVey has aided the faculty and student body in resolving these war-borne problems with characteristic foresight.

A friendly smile, an extra word, a sympathetic ear —what immeasurable good they can do a bewildered junior, a harassed newcomer. The fact that Dr. McVey is not only Dr. William E. McVey, Superintendent, to this school, but also a kindly friend and adviser, is one reason that all its members are his admirers.

A rock—that vital "something to hang onto" that students forced by the war into a suddenly hastened growing up can look to—is the man in charge of that theater called Thornton.

Dr. McVey is many things to many people; a sophomore might say, in highest tribute, "He's a good Joe"; a faculty member, "Our superintendent, a leader of men"; and the ghosts that linger in the halls and whisper in the elm leaves might breathe, "Simply Thornton."

ASSISTANT

Memories, ah memories! Among the fondest remembrances a departing senior takes with him are those connected with a special faculty member. Every student has a particular friend among the teachers, and from this association he derives more than he realizes of culture, wisdom, of Thornton.

The deans in particular are close to many students, knowing many of them personally. They act as personal advisers, solving tactfully and well the private problems brought to them. Miss Helene Wilson, Dean of Girls, Miss Vera Crites, assistant to Miss Wilson, and Mr. O. F. Umbaugh, Dean of Boys, also serve as sponsors of the Girls' and Boys' Clubs, respectively.

Four other faculty members close to the student's heart are the class principals. To these men falls the task of being personal consultant to each student throughout his high school career. By a rotating system, Mr. J. D. Mees, Mr. J. B. Stephens, and Mr. J. F. Zimmerman each usher a class from its sophomore year through the night of graduation. Dr. C. R. Maddox, Freshman Class Principal, acquaints the incoming student with Thornton traditions, orientating them for their new life here.

The reports kept by these men covering the students' work, play, and conduct, are detailed and prove valuable to a would-be employer, for they provide an understanding of the student's personality and ability.

As the senior sits waiting for his diploma on that June night, like the walrus, he thinks of many things; and one of them is the heartwarming kindness, interest, and understanding of his faculty friends.

Helene E. Wilson, B.A., M.A. University of Wisconsin, Northwestern University. Oxford University. English. Dean of Girls.

Helene E. Wilson

O. Fred Umbaugh, A.B., A.M. Wittenberg College, University of Chicago. Head of English Department. Dean of Boys.

O. Fred Umbaugh

DIRECTORS

J. F. Zimmerman, Ph.D., A.M. University of Chicago. Head of Civics and Economics Department. Principal of Class of 1945.

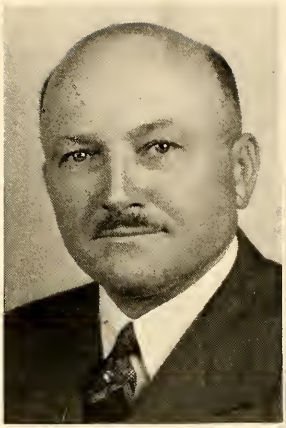

J. F. Zimmerman

John D. Mees, B.Ed., M.S. Southern Illinois State Teachers College, University of Illinois, University of Missouri. Biology. Principal of Class of 1946.

John D. Mees

Joseph B. Stephens, B.S., A.M. University of Chicago, University of Indiana. Mathematics. Principal of Class of 1948.

Joseph B. Stephens

Clifford R. Maddox, B.S., M.A., Ph.D. Georgetown College, Peabody Teachers College, University of Chicago. Supervisor of Instruction. Principal of Freshman Class.

C. R. Maddox

PRODUCERS

HAROLD EUGENE ADAMS, B.Ed., M.A.
Southern Illinois State Normal University, University of Illinois. Mathematics.

BERT B. ANDERSON
University of Illinois, Northern Illinois Teachers College, Colorado State Teachers College. Industrial Arts.

MILDRED E. ANDERSON, A.B., M.A.
Tufts College, Northwestern University. Head of Foreign Language Department.

WALTER ARMBRUSTER, B.M., M.M., A.M.
Heidelberg College, American Conservatory of Music, Columbia University. Choral Music.

VERA MARIE BARNINGS, B.S., M.A.
University of Chicago, Northwestern University. Mathematics and Business.

RUTH BECK, A.S., B.S.
Lewis Institute. Homemaking. Part-time teacher.

PAUL BECK, B.S.
Indiana University, Purdue University. Physical Education. United States Navy, Lieutenant, Junior Grade.

MARGUERITE BEGNOCHE, B.S., M.S. in Ed.
Thornton Junior College, University of Illinois, Indiana University. Girls Physical Education.

C. L. BEIER, B.E., M.S.
Illinois State Normal University, University of Colorado, University of Iowa. Head of Physics Department and Aeronautics.

RUTH BEITELSPACHER, B.A., M.A.
University of Iowa, University of Chicago, University of Minnesota, University of Colorado, University of California. English.

LEONE H. BENSON, A.B.
Drake University, University of Chicago, Harvard Summer School. English.

R. S. BERG, B.Ed.
Northern Illinois State Teachers College, Indiana University. Industrial Arts.

VERA BOWEN, B.Ed., M.S.
Illinois State Normal University, University of Chicago, University of Idaho, Anthony Business College. Business.

ERIC J. BRADNER, A.B., A.M., Ph.D.
Occidental College, Northwestern University, University of Southern California. History. Purchasing Agent.

PRODUCERS

HERBERT BRICKER, B.Ed., M.A.
Southern Illinois State Normal University, University of Illinois. Physics.

FREDERIC J. BRIGHT, A.B., A.M.
University of Chicago. English. United States Army, Second Lieutenant.

LAWRENCE BRITTON, B.S. in M.E.
Purdue University, University of Illinois, Indiana University. Head of Industrial Arts Department. Vocational Director.

ARTHUR C. BROOKLEY, B.S., M.S.
Ohio State University, University of Chicago, University of Wyoming, University of Illinois, Indiana University. Head of Biology Department.

RUTH BROWN, B.S., M.S.
Indiana State Teachers College, University of Illinois. Business.

FRED J. BURDINE, B.S., M.S.
Crane Junior College, University of Chicago, Northwestern University, Indiana University. Biology.

MARTHA G. CARR, A.B., M.A., Ed.D.
Battle Creek School of Physical Education, Butler College, Indiana University, Columbia University. Head of Health and Girls Physical Education Department.

ADELAIDE CHILDS, B.A., M.A.
Northwestern University. English.

ERNEST H. CIROU, Ph.B., Ed.M., B.P.E.
De Paul University, American College of Physical Education. Physical Education.

LILLIAN M. CONLEY, B.S., A.M.
Missouri State Teachers College, University of California, University of Southern California, Northwestern University. English. Senior Hostess, Army Air Base, San Bernardino, California.

VERA A. CRITES, A.B., A.M.
Wilmington College, University of Chicago, University of Cincinnati. English.

JESSIE F. DANCEY, B.A., M.A.
University of Illinois, University of Wisconsin. Social Science and English.

LEE DULGAR, B.Ed., A.M.
Eastern Illinois State Teachers College, University of Illinois, University of Chicago. Mathematics. United States Army, Sergeant.

AMBER ELLIS, A.B., R.N.
Morningside College, West Suburban Hospital. School Nurse. Sabbatical Leave.

PRODUCERS

Elizabeth M. Ford, B.S.
Indiana State Teachers College. Homemaking.

William C. Fowler, M.E.
Calvin Technical School, Winnipeg, Canada, University of Chicago, Hays Institute, Central College. Superintendent of Buildings and Grounds. Industrial Arts.

William P. Froom, B.S., M.S.
North Central College, Northwestern University. English. United States Army, Private.

Frank E. Froschauer, B.S., M.A.
University of Illinois, Northwestern University. Physical Education.

Marguerite E. Fruin, B.Ed., A.M.
University of Hawaii, St. Viator College, University of Iowa, Illinois State Normal University, De Paul University, Gallagher School of Business. Social Science.

Mattie E. Gardner
Assistant Librarian.

Ruth J. Glass, B.S., B.S. in L.S.
Arkansas State Teachers College, University of Illinois. Librarian.

Marguerite Godwin, A.B.
Indiana State Teachers College. English. Part-time teacher.

Raymond Gouwens, A.B., LL.B., A.M.
Hope College, University of Chicago. Mathematics and Science.

Marthalou Gray, B.S., M.S.
Indiana University. Physical Education.

Elizabeth Ann Guller, B.M.
Illinois Wesleyan University. Business.

M. M. Gunkle, B.A.
University of Kentucky, Illinois State Normal University, University of Chicago. Chemistry.

Violet Hall, B.F.A.
University of South Dakota. Art.

Jennifer E. Hance, B.A., M.A., LL.B., J.D.
University of Iowa, Columbia University. Law.

PRODUCERS

Lois Henderson, B.A., M.A.
Monmouth College, University of Iowa, University of Wisconsin, University of California. English.

Marie Hennigan, A.B., M.S.
University of Montana, University of California, University of Michigan, Indiana University. Business.

Harriet B. High, Ph.B.
University of Minnesota, University of Wisconsin, University of Chicago. Spanish. Part-time teacher.

Grace Holton, A.B., A.M.
Duke University, University of Chicago, University of Pennsylvania. English.

Lyle A. Hopkins, B.M.
Central Y.M.C.A. College, Sherwood Music School, American Conservatory, Vander Cook Band School. Band and Orchestra.

T. B. Huddlestun, B.S.
University of Illinois, Physical Education. United States Navy, Lieutenant (j.g.).

Parepa Ingraham, A.B., A.M.
University of Michigan. English.

Ethyl Marie Johnson, B.S.
St. Viator College, Illinois State Normal University, University of Illinois. Science and Physical Education.

Harriet Johnson, B.E.
Northern Illinois State Teachers College, Colorado College of Agriculture, University of Chicago. Homemaking.

Ruth Jones, B.A., M.A.
Cornell College, Columbia University, University of Iowa. Business.

Everdine Keating, B.S., A.M.
University of Illinois, Northwestern University. English.

Arnold F. Koester, A.B., A.M.
University of Iowa, University of South Dakota. German.

Cecilia J. Lauby, A.B., M.S.
Saint Mary-of-the-Woods College, Indiana State Teachers College, Indiana University. Biology.

Eva L. Lieber, Ph.B.
DePauw University, Ball State Teachers College, University of Chicago. Head of Business Department.

PRODUCERS

P. W. Liehr, B.S.
Bradley Polytechnic Institute, Illinois State Normal University, University of Illinois, Indiana University. Industrial Arts.

R. F. Lilley
Beloit College, University of Wisconsin, University of Illinois, Washington University, University of Colorado. Industrial Arts.

Jack Lipe, B.S.
University of Illinois, University of Indiana. Head of Boys Physical Education Department.

S. M. Lowden, A.B.
Indiana University, University of Chicago. English.

Velma Magill, B.S., M.S.
University of Illinois, Eastern Illinois Teachers College. Mathematics.

Elva Martin, B.S., M.S.
University of Illinois, Illinois Commercial College. Business.

Frances Mayeur, B.S., M.A.
University of Illinois, Middlebury French and Spanish Schools. Foreign Languages.

Carl S. Mendenhall, A.B., M.S.
Indiana Central College, University of Wisconsin, University of Illinois, Indiana University. Physical Education.

H. J. Miller, B.S., M.S.
University of Illinois, University of Indiana. Industrial Arts.

Identa Moler, B.Ed., M.A.
Eastern Illinois State Teachers College, Colorado State Teachers College of Education. English.

Marian A. Moore, A.B., M.A.
Greenville College, University of Illinois, University of Chicago. Mathematics.

Lydia Mussman, B.S., M.S.
University of Illinois, Presbyterian Hospital dietetics training, University of Chicago. Homemaking.

Genevieve Musson, B.A., M.A.
University of Iowa, University of Wyoming. Foreign Languages.

Anna Klassen Neufeld, B.A., M.A.
Medical Professional School, Bethel College, University of Kansas, University of Minnesota, University of Chicago. German. Part-time teacher.

Lydia Noble
Study Hall Teacher.

PRODUCERS

Celeste Noel, B.S., A.M.
University of Missouri, Columbia University. Social Science.

E. C. Ohlert, Ph.B.
University of Chicago, Northwestern University. English. Debate and Dramatics.

J. Alden Peterson, A.B., A.M.
DePauw University, Indiana University, Northwestern University. Social Science.

Guy Phillips, A.B., A.M.
University of North Dakota, University of Chicago. Head of Mathematics Department.

Wilma V. Reed, B.S., M.S.
University of Illinois, Columbia University, University of Chicago. Head of Homemaking Department.

Fred W. Ring, B.S., M.S.
University of Chattanooga, University of Illinois. Head of Chemistry Department.

Joseph E. Ripperger, B.S., M.A.
De Paul University, University of Chicago, University of Minnesota, Loyola University. Chemistry.

Harmon D. Roberts, B.S., M.S.
University of Illinois, University of Southern California. Industrial Arts.

Opal A. Robertson, A.B., A.M.
University of Iowa, Northwestern University. Foreign Languages. Sponsor of Latin Club.

Alice Elinor Savage, A.B., A.M.
University of Illinois, University of Wisconsin. Biology.

Leonard L. Schilb, A.B., A.M., B.S.
Central Missouri Teachers College, University of Chicago. Head of General Science Department.

Mae M. Sexauer, A.B.
University of Illinois, Northwestern University, Columbia University. English and Speech.

Jane Marie Smith, B.A., M.A.
University of Illinois, University of Chicago. English.

Edith Sowers, B.S.
Ball State Teachers College, University of Chicago. Business.

Alta Stauffer, B.E., M.A.
Central State Teachers College of Wisconsin, University of Wisconsin. English and Journalism.

PRODUCERS

Clarence Stegmeir, Ph.B., A.M.
Northern Illinois State Teachers College, University of Chicago. Head of History Department.

Robert C. Sutor, B.E.
Northern Illinois State Teachers College, Northwestern University. Industrial Arts.

Dorothea Thiel, B. of A.E., A.M.
School of Art Institute of Chicago, University of Chicago, Columbia University, University of Illinois. Head of Art Department.

Mary Prudence Thompson, B.P.S.M., M.S.
Southern College, Indiana University. Choral Music.

John E. Tilton, B.S., A.M.
University of Illinois, Wilson Junior College, University of Chicago. Chemistry and Mathematics.

Dorothy Valbert, R.N.
Washington University School of Nursing. Temporary School Nurse.

G. R. Valbert, B.S., M.S.
University of Illinois. Science.

D. P. Van Etten
Purdue University, Colorado State College. Industrial Arts.

Florence Waterman, B.S.
Baldwin Wallace College, Lewis Institute, Columbia University. Home Economics. Cafeteria Manager.

Marie D. Weis, Ph.B., A.M., J.D.
University of Chicago, Indiana University, John Marshall Law School. Social Science.

Paul G. Wible, A.B., A.M.
Indiana University. Biology. United States Army, Major.

A. A. Winterbauer
Illinois State Normal University, Bradley Polytechnic, University of Illinois. Industrial Arts.

Velma Wray, A.B.
Illinois College, Whitewater State Teachers College. Business.

Florence Wunderlich, Ph.B., A.M.
University of Chicago, University of Grenoble, University of Paris, Middlebury College. Foreign Languages. Women's Reserve, United States Navy, Lieutenant (j.g.)

Leo J. Yedor, A.B., A.M.
University of Chicago. Social Science. United States Army, Sergeant.

TECHNICIANS

"Mrs. Noble, will you please send Norma Tychewicz to the main office now?" This is a familiar message sent over the public address system several times throughout the day, a system which Thornton is fortunate in having. The announcements heard each morning during homeroom also originate in the main office.

Among the many jobs the office staff handles are the distribution of mail, the telephone calls that come in over three trunk lines, mimeographing, and school correspondence. They also keep a file with the complete record of each student who attends Thornton. Permanent in these files are their citizenship, scholarship, attendance, and activity records.

The office is a very busy place with students claiming lost articles, getting new locker keys, and teachers sending in various notices and picking up their mail.

Miss Constance Lovejoy is secretary to Dr. William E. McVey, and Miss Jane Ridder is registrar. Enid Boothe, Edith Kordewich, Betty Meeboer, and Edith Mitchell complete the office staff.

Without the efficiency and capability of this most unapplauded force, the school would be unable to run smoothly; in fact it would not run.

SAXON

Along with the ability of man to talk came his necessity for written communication. With these fundamentals plus the skills of reading and listening, Thornton's English Department is concerned. Teaching students to become more proficient in oral and written communication is the aim of every English teacher.

The English Department is the largest department in the school, due to the fact that all students are required to study at least three years of English. Under the supervision of Mr. O. F. Umbaugh, the department is made up of sixteen teachers.

During the first year of English the students are presented with a wide reading program and are led to enjoy it. The year is spent training and developing good reading habits. Some of the best literature studied during the first year English course is secured from Thornton's rental library. As far as it is known the library is one of the few, if not the only one, of its kind; it contains about 21,000 volumes valued at $25,000.

Lloyd C. Douglas' "The Robe," of which the library has two hundred copies, is again one of the popular books among Thornton students this year. Some of the newer books which are also popular are Ernie Pyle's "Here Is Your War," Rackham Holt's "George Washington Carver," "Johnnie Tremain" by Esther Forbes, and Cyril

SCHOLARS

Harris' "Trumpets at Dawn."

Other popular books that the students enjoy reading are Irving Bacheller's "A Man for the Ages," Marjorie Rawlings' "The Yearling," "Jim Davis," by John Masefield, and "Ivanhoe" by Sir Walter Scott. Charles Dickens' "A Tale of Two Cities" and "Great Expectations" are still widely read by many students.

Essentials of grammar and composition are taught during the second year. Students learn how to express themselves clearly and accurately in written compositions. Using proper grammatical construction, students learn to speak well, another mark of an educated person.

Literature and speech constitute one semester of third year English. Forms of business communication, letters, creative writing, and composition are stressed during the other semester.

Although students having an "A" or "B" average their first three years are not required to take fourth year English, many of them take one of the elective courses: radio workshop, creative writing, dramatics, or journalism. The journalism class includes the publishing of the newspaper and yearbook. All students who receive less than a "B" average during their first three years' work are required to take the fourth year English course, which offers English literature and further work in composition.

DOMESTIC DAMSELS

Everything from how to measure ingredients for cake, and how to place the fork on the plate after using it to how to act as hostess at one's own table is taught in the homemaking classes which have to do with cooking. Clad in neat nets and aprons, the girls are "busy little bees" as they learn through actual experience the do's and don'ts of food preparation and consumption.

Each girl in the advanced classes takes upon herself the job of planning, preparing, and being hostess at a dinner to which several guests are invited. The girls completing this course have an excellent start toward becoming good homemakers.

The conservation of material and the reconversion of old garments to new is especially important during wartime. That is what the other half of the homemaking department, the sewing classes, is learning to do.

Each year those girls have the opportunity of showing their efforts at the annual Mother-Daughter Tea and Style Show. The girls model the clothes they have made.

Since the Homemaking Department, which is headed by Miss Wilma V. Reed, is affiliated with the Illinois Board for Vocational Education, it is necessary for each student to take at least one related subject, such as general science or biology.

ANCIENT ARCHIVES

The Social Science Department, headed by Mr. J. F. Zimmerman, with Mr. C. C. Stegmeir taking charge of the history section, includes civics, commercial geography, commercial law, economics, and history.

These subjects are important to the person who wishes to have an accurate understanding of the events which are now taking place and which will affect human life from this point on.

To become more familiar with future responsibilities as voters of this nation, a mock general election was held last November, at the same time the general election was held throughout the nation. Students were taught the fundamentals of voting by actually taking part in an election which was run according to law.

In planning for the future, the wise person looks to the past to see how other people did the job and how he can improve upon what was done.

In this way the several histories offered Thornton students play an important part in their lives. The pupil learns, among other things, how people lived in the past, and thus he may have some idea as to what to expect in the future.

Economics and commercial law students learn the more intricate mechanism of state and national governments. Economics help teach pupils how the governments use, collect, and make money, while commercial law explains common law to students so that they will be familiar with the laws used in coping with common occurrences.

Commercial geography explains to pupils the advantages and disadvantages of each kind of territory, its natural resources, and its influence.

Together, these subjects help the student understand why and how he can make this world a better place in which to live.

NURTURING

A Thornton student's first year's study in the science division is general science, a required subject for all freshmen except girls taking physiology. The science courses are designed to give the student a chance to discover his interests as well as to develop sound judgment.

The science of biology may be described as the study of living things. In Thornton's four well-equipped classrooms students learn of plants and animals, and also of human mechanisms. Mr. A. C. Brookley heads this department and under his leadership is disseminated the knowledge which permits a student to understand his natural surroundings better.

The Chemistry Department, led by Mr. Fred Ring, enables the student to understand the why, the what, and the wherefore of the world, and the materials of which it is composed. Chemistry is the science of elements and compounds, physical and chemical, and their reaction to each other. It is the analysis and synthesis of matter.

Thornton's science courses, general science, biology, chemistry, and physics fit the students to live in a better world of tomorrow in a better way.

As students study fascinating experiments and facts, they are carried from their labs and classrooms to see scientists such as Priestley, Avogadro, and Pasteur working out problems which changed their world. The students see men working out ways to make the world a better place to live. The bell rings and sud-

denly they find themselves back in the classroom; only then are they led to realize how much has been done in chemistry and how much more is to be done by tomorrow.

Spectacular advancement has been made in the science of physics during the present war. Chemistry and physics combined have caused to be created and perfected more inventions during the present war than in any other similar period of time.

Electronics, radar, and radionics are three of the outstanding achievements which have come about in the field of physics. The different uses of the gyroscope are also a splendid accomplishment of physics. Gyrocompasses, gyropilots, as well as other uses kept secret by the Federal government until after the war, are some of its achievements.

Here in Thornton the Physics Department, which is headed by Mr. C. L. Beier, keeps up to date on new phases in the world of physics. The study of physics, year by year, is growing larger, and Mr. Beier predicts that in a short time either the Thornton course in physics will be expanded to a year and one half or to a two-year course, since only the barest fundamentals can be taught in one year.

The physics lab, the place where theory and experiment are tried and proved, is indeed an important part of one's learning of physics. After the war when used Army and Navy material is available to the public, physics laboratories will be replenished with all the latest material and equipment.

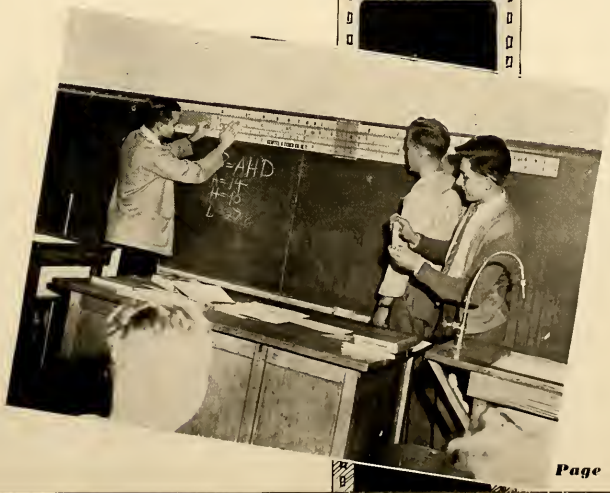

BUSINESS BEINGS

Thornton can be proud of her Business Department that is known to employers all over the country. The expert instruction and high standards of work required by this department, insure a successful career for those who complete the work. Miss Eva L. Lieber is the head of the department.

Under her guidance and that of her corps of teachers, many future secretaries, stenographers, and office workers are launched upon their careers. Alumnae have termed their training and experience invaluable for their later work.

Not only do the students learn to type fast and accurately and to take dictation rapidly, but they learn to operate business machines, such as the ditto machine, the mimeograph machine, and other modern machines that make work more rapid and more efficient. There are also two semesters' work in commercial law, commercial geography, economics, and salesmanship.

Now in time of war, as in peace, this department has answered the call for more and better trained workers by conducting classes in business subjects in night school.

MEASURE MARVELS

The history of the development of mathematics can be traced to about 17,000 B.C. It is believed that algebra originated with the Greeks and was passed on to the Arabs, and then to Europe, and the Asiatics.

Mathematics may be divided into two categories: pure mathematics and applied mathematics. Pure mathematics deals with numbers, form, space, and includes algebra and geometry. Applied mathematics is the practical application of abstract principles to concrete data and includes mechanics and physics.

The Greeks were the great mathematicians of Europe in the fields of geometry and trigonometry and had reached an advanced stage by 250 B.C. Such people as Archimedes, Euclid, and Apollonius are associated with this era.

Since the war many a fellow who had scoffed at mathematics has been greatly shocked to learn what an important roll mathematics plays in the armed services. In many branches of the Army and Navy a thorough understanding of mathematics is vital to perform the duties involved.

Many courses of mathematics are offered to students of Thornton. To sophomores and the more industrious freshmen, algebra is offered. For juniors there is plane geometry, and for those who wish to become engineers, meteorologists, navigators, or to take up math as a science, advanced algebra, solid geometry, and trigonometry are offered. In the Business Department courses in business arithmetic are taught. By the time of graduation most Thorntonites have been exposed to mathematics in one form or another, even if they have not become proficient in its uses. Mr. Guy Phillips is the department head.

MECHANICAL

The Industrial Arts Department with its staff of ten teachers, is one of the largest departments at Thornton. As well as the classes taught by ten full-time teachers, four classes of shop mathematics, two classes of trade chemistry, and one class in trade physics are taught each day.

Subjects other than those mentioned which are taught in this department, are auto mechanics, mechanical drawing, blue print making, electricity, machine shop, woodworking, and metal work.

Fellows who are seen bending over drawing boards, at work on all kinds of queer figures and angles, are more than likely in a mechanical drawing class sketching plans for various objects for the machine shop.

In auto mechanics students learn how to fix the mechanical ailment of an automobile by actually getting under the hood and doing the fixing. Students and teachers take cars in to be repaired, and in this way the department accomplishes a two-fold gain. The first is that automobiles are repaired quickly and well, and second is the practice the students get in repair-

ing the cars.

The students of electricity learn about circuits, motors, and other kinds of electrical equipment.

Those who take machine shop spend four periods daily in the shop learning what makes the little wheels go 'round. To operate such machines as lathes, grinders, milling machines, and drill presses with skill and accuracy is the goal of students taking this subject.

Woodworking prepares pupils for jobs as furniture makers and pattern makers, so important in industry today.

A course in metal work is offered to freshmen, wherein they learn something of sheet metal work. The ability to do such jobs as installing rain gutters on houses and removing dents from automobiles may be gained from this course.

Mr. Lawrence Britton, head of the Industrial Arts Department, and his staff, have kept the department running efficiently through these war years, when new demands are made upon it each day.

MELODY

There is always music in the air in the region of rooms 146 and 147. In 146 the first Girls Choir meets.

Just a minute now and all the Glee Club will be assembled. Because of the great number of girls wishing to become members of the Choir, two years ago a second Girls' Glee Club was formed. At present more than 150 girls participate in both clubs.

The Boys' Glee Club is considered the high spot of the day by most of its members. The boys sing at assemblies and other activities and are a real part of the school.

After having been in one of the Girls' Glee Clubs or the Boys' Glee Club, students desirous of becoming a part of the A Cappella Choir may do so upon qualification.

MAKERS

In 147 it's 1, 2, 3, 4; 1, 2, 3, 4; the Band is playing one of those peppy marches again, practicing for an assembly, a football or a basketball game, or even a concert.

During sixth period the Orchestra with its strings, horns, and woodwinds, rehearses.

Last is the harmony class, which now consists of five members. It is for students who are interested in furthering their musical knowledge and in writing music.

The long hours of practicing by all the musical organizations are climaxed by concerts in December and May. Mr. Lyle Hopkins directs the Band and Orchestra, and Miss Prudence Thompson and Mr. Walter Armbruster direct the Choral groups.

PAINT PEDDLERS

Students here at Thornton all have the opportunity of studying art in the Art Department, headed by Miss Dorothea Thiel.

As a freshman, each student is required to take a course in art appreciation, acquainting him with the fundamentals of art and famous artists. As a sophomore he does more advanced work.

As juniors and seniors, pupils are offered three types of art. Advanced art teaches figure drawing, portraitures, caricatures, mural designs, and printing techniques.

Commercial art stresses advertising methods, good lettering, and forceful design. The students, as they learn, also provide the school with posters and murals for publicity of school projects.

The crafts classes learn the theories of design and to apply them to clay, textiles, plastics, wood, leather, and other materials.

The department is designed to help the pupil become efficient not only as a consumer of art but as a producer, teacher, interior decorator, or commercial artist.

Art is a necessity in everyone's life.

FOREIGN PHRASES

"Cómo está usted?" Perhaps you take Spanish. "Ganz gut, danke, und Ihnen?"; maybe German is your meat. "Tres bien, merci"; your French comes in handy when reading menus. "Kak vy pozhivaete? Khorosho, spa ssibo!" Russian is the coming language. And just to round out the conversation, comes a consoling, "Pax vobiscum." Almost a quarter of the students at Thornton exult in a foreign language, and the above conversation is a sample of the "international colony."

Through the relationships with foreign countries, which more and more people are experiencing every day, people are coming into contact with the problems, habits, and customs of other nationalities. Through learning of the problems of others, people find the way into their hearts. The language department, under Miss Mildred Anderson, is meeting the problem of introducing foreign languages into the daily lives of Thornton students.

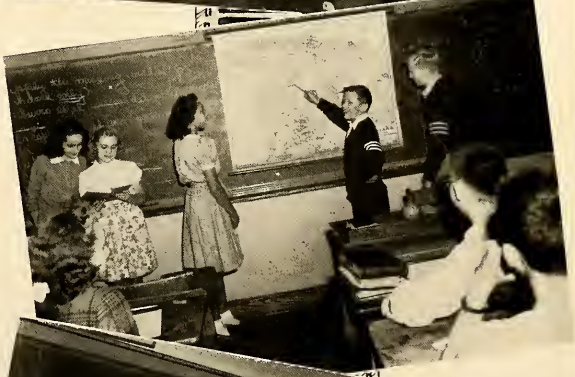

The world at large is realizing that to understand people, we must first understand their language.

A class in Russian was started this year to provide an opportunity for students and faculty members to increase their understanding of the Russian people and their country.

ATHLETIC

When as a freshman a girl enters Thornton, she first receives a physical examination at no expense to her. During that first year, she comes in contact with relays, tumbling, swimming, and folk dancing.

During her next three years she has a choice of the type of physical education in which she wants to participate. If she chooses sports, she enters a Sports I class in which she will learn the rudiments of many team sports. The Sports II classes give more chance for improving technique in playing team games. If she wants to be able to hold her own in an individual sport, she can take Sports III in which she plays ping pong, badminton, deck tennis, and so on.

If, when a girl is a freshman, she decides that she likes swimming best, she can take swimming I, II, or III, according to her ability. The Swimming I classes show the girls how to become accustomed to the water and teach elementary strokes and floats. Swimming II improves the elementary strokes and begins the more advanced strokes and the first dives. When a girl is a good swimmer, she can take Swimming III, where she will work on the fancy strokes and advanced dives.

The Rhythms I classes teach the basic steps for modern dancing; Rhythms II classes teach variations of the modern dance and some foreign dances.

ANTICS

Many a loyal Thorntonite has been seen walking down the halls with an exhausted look on his face. One may not know exactly what has exhausted the student, for the changes in the physical fitness program are in accordance with the seasons. In the fall the students run the obstacle course and play what is termed "touch football." During the winter plenty of drill and tough calisthenics are the thing at the Buda gym, plus a type of basketball which makes commando fighting look like a pleasant pastime.

When spring arrives, the boys are outside, except in case of earthquake, to practice taking the complete obstacle course in less than three minutes. The boys also engage in inter-class competitive games of baseball in the spring.

This year the wearing of a gym suit and the number of cuts allowed was enforced by a state law, which was passed last summer. The continual toughening of the boys' physical education program for the armed forces by Mr. Jack Lipe, head of the department, was responsible for Thornton's program, which easily met the requirements of Illinois law.

Every year all the girls in school spend at least two periods a week in physical education work. The Girls Physical Education Department, with Dr. Martha G. Carr as its head, offers enough variety to keep every girl interested in physical fitness.

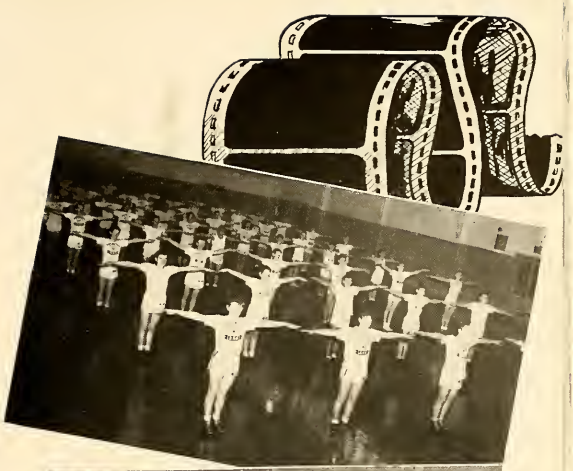

CAMERA!

STARRING

Bernard Arendt, *Treasurer;* Arlene Newland, *Secretary;* Ralph Silberman, *Second Vice-President;* John Tourtellotte, *President.*

Here at Thornton the members of the Class of 1945 have contacted a few of the joys and sorrows of the world. It takes hard work to make graduation possible.

Mr. J. F. Zimmerman, Senior Class Principal, is the one who has directed the lives of the Class of '45 into the right scholastic channels for the last three years.

This Class of 1945 has had the usual number of parties. The first of these was its freshman party held in the three chief meeting places of Thornton: the auditorium, for entertainment; the little theater, for dancing; and the cafeteria, for food.

These same little "freshies" found that there were extracurricular activities and clubs for everyone at Thornton, the first and foremost of these being the Boys' and Girls' Clubs. Beside these two important ones there are the language, choral, dramatic, sports, and a dozen other groups to interest almost everyone. Soon these students felt themselves a part of the student body and knew what was going on.

As this group advanced another rung up the ladder of school life, it could see that life as a sophomore made it possible to look with hauteur on all incoming

SENIOR SENATE

Row 1: Lois Perkins, Barbara Cordt, Barbara Willows, Nancy Sheehan, Marjorie Hellstrom, Jacqueline Jackman, Phyllis Patterson.

Row 2: Pat Manahl, Milan Popovich, Wendell Cantwell, Harry Fisher, Joseph Mezo, Harry McKee, Eleanor Salow.

freshies. The following year when the helter-skelter of the first few days had passed and the new freshies were finding their proper classes, the '45ers discovered they were juniors and could go to the Prom, elect a May Queen, and have members of their class on the Varsity athletic teams.

Then they became seniors. They need no longer be fearful of the too watchful eye that condemned them if they talked to "freshies." They were far above that.

The Class of 1945 has helped to start the KIP Association, an organization to aid students and faculty to promote an even better Thornton for those who will follow.

With its eye on the future the class forges ahead, the boys to military service and the girls to jobs and colleges.

Graduation is the desired goal of every Thornton student. Having completed four years of schooling, he begins to realize what lies ahead. With the name of Thornton as his background, a student should be able with continued effort to succeed in his life's work.

Solemnity reigns as the seniors proceed toward the athletic field. Dr. Clark B. Kuebler, president of Ripon College in Wisconsin, is the guest speaker of the evening. Then the class, having been presented by Mr. J. F. Zimmerman, Senior Class Principal, is awarded its diplomas by Dr. William E. McVey, Superintendent of Thornton Township High School and Junior College.

Thus, another class steps forward into life with the knowledge and experience gained through its stay at Thornton.

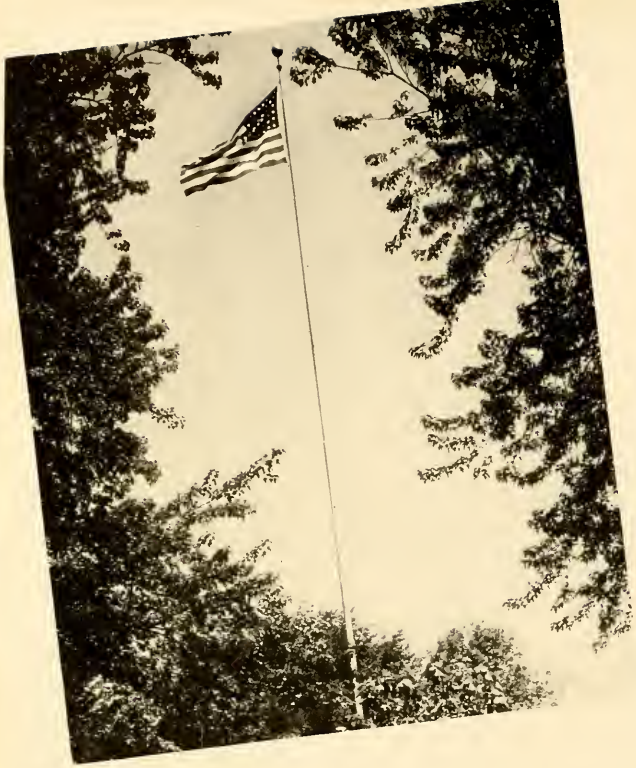

FLAG DAY

Flag day is the time that all seniors make their debut in graduation caps and gowns.

Although it is a day of joy, it is also a day of solemnity. In 1914 the senior class presented Thornton with a flag pole and a silk American flag. The silk flag was flown from the flag pole only for a short time daily, due to its perishability. Then as years passed the flag, fairly worn, was placed in the school vault. Since then each graduating class gives to the junior class a new eight-by-twelve-foot flag for use the following year.

Last year the Parent-Teachers Association of Thornton Township High School and Junior College presented the school with a service flag in honor of all students who are serving our country in the present war. The one blue star represents the 3050 men and women in the armed forces of our country and one gold star represents the 43 Thorntonites who died for their country. The service flag is flown under the American flag.

Thus, as the speakers conclude their talks and the Band plays its last selection, another Flag Day program has passed and Thornton's tradition goes on throughout the years.

NATIONAL HONOR SOCIETY

To wear the National Honor Society membership pin, is the goal of many a junior and senior at Thornton.

Scholarship, character, leadership, and service to the school are the basis for qualification to the society. Grade records which juniors and seniors have accumulated throughout their years at Thornton determine scholarship standing. Character, leadership, and service to the school are determined by the faculty, to whom a list of the students who qualify scholastically is submitted for approval.

Taking charge of the sale of war bonds and stamps has been one of the duties of Thornton National Honor Society members. Students who worked at this job every Monday and Friday were Wesley Churchill, Eugene Grassmick, Haroldine Johnson, Harriett Jones, Joe Kaltwassen, Katherine Kehle, Tom Kehle, Richard Knapp, Mildred Mossel, Bill Ofcky, Mary Jean Ralph, Mary Ripplinger, Donna Ryskamp, Albert Thiernau, June Volbrecht, and August Vrshek.

Thornton's local honor roll requires an average of 4.1, or B plus, through the four years of high school. This average automatically qualifies a student to membership on the Thornton honor roll.

NATIONAL HONOR SOCIETY

Row 1: Pat Armington, Margaret Pinyerd, Bobbie Bailey, June McMurtrey, Lorraine La Fond.
Row 2: Doris Anderson, Joan Bethel, Lois Alm, Olive Wolf, Dorothy Smith, Joan Frintz.
Row 3: Ruth Brock, Therese Maquire, Bill Vandenberg, Tom Einbecker, George Woodrich, Arlene Froehlich, Mary Thorsen.

THORNTON HONOR ROLL

Row 1: Doris Anderson, Joan Bethel, Ann Manahl, Mary Thorsen, Bobbie Bailey, June McMurtrey, Lorraine La Fond.
Row 2: Dorothy Smith, Lois Alm, Therese Maquire, George Woodrich, Tom Einbecker, Bill Vandenberg, Olive Wolf, Betty Meeboer.

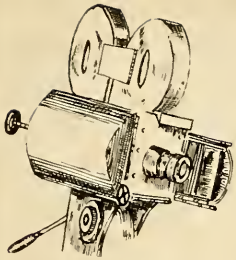

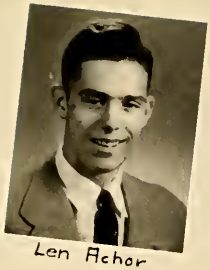

Len Achor

Richard Adam

Ramon Aguilar

Georgette Alexander

Mary Altgilbers

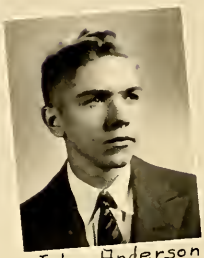

John Anderson

William Anker

Charles Applegate

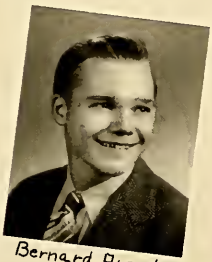

Bernard Arendt

Robert Bachman

Charles Baldwin

Marshall Baranowsk

Laurel Barnett

Madlyn Barnhill

Margaret Bartholomew

August Basile

Frances Basile

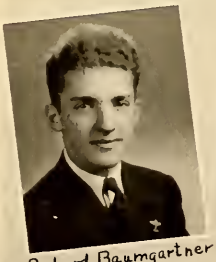

Richard Baumgartner

Emma Ann Beck

Joan Beenes

Iran Behm

Anne Benacka

harles Bender

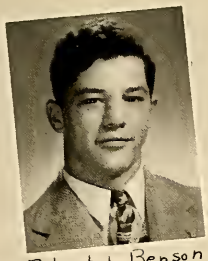
Robert L. Benson

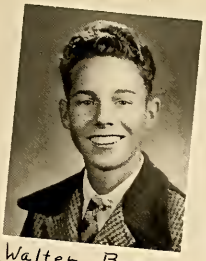
Walter Berg

Patricia Berglund

Mary Bernardine

Werner Bernhard

Charles Beseman

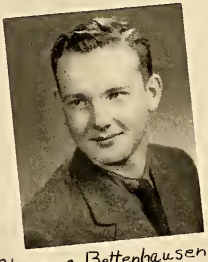
Clarence Bettenhausen

Lloyd Bettenhausen

Milford Bettenhausen

Frank Biczo

Suzanne Billington

Barbara Blake

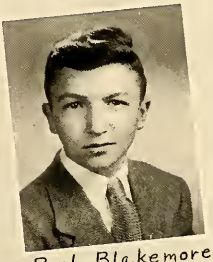
Paul Blakemore

James Blan

Robert Blan

Ruby Bonnell

Helen Boudreau

Betty Boyd

Gerald Bradley

oyd Brandau

Lois Brandt

Rose Marie Brehm

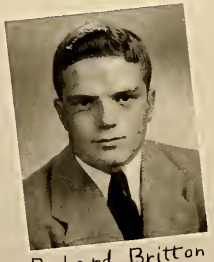
Richard Britton

Arthur Brookley

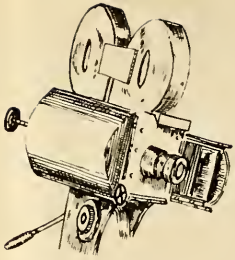

Cleo Broom

William Brostrom

Margie Brown

Norman Brown

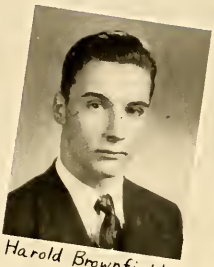

Harold Brownfield

James Brozek

Dorothy Bruegmann

Virginia Bruggeme

Janice Brund

Myrtle Buck

Shirley Budwash

Esther Bultema

Marion Burke

Andrew Burosh

Sally Cadenhead

Paul Caliban

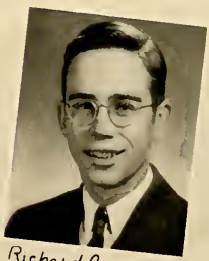

Richard Campbell

Thomas Cantwell

Wendell Cantwell

Cleone May Carney

Mary Cash

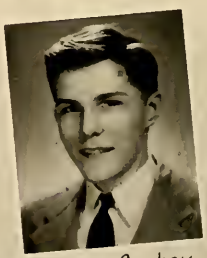

George Caskey

James Charles

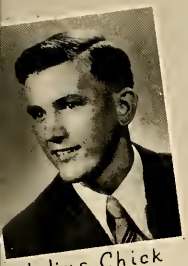
Julius Chick

LaVerne Chielewski

Raymond Chielewski

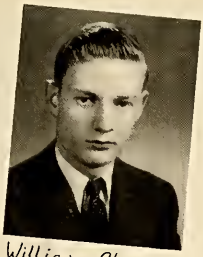
William Christian

Virginia Cima

ney Cistaro

George Clark

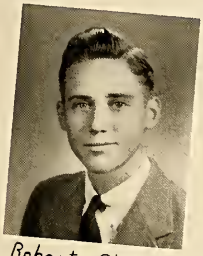
Robert Clark

Jeanette Cobb

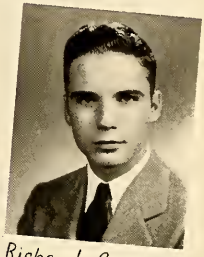
Richard Cochran

Mona Cogswell

Shirley Cogswell

Ruth Cohrs

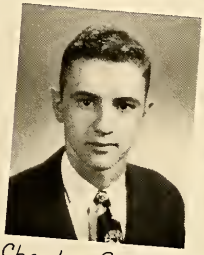
Charles Conant

Timothy Conkis

Mary Conner

Dorothy Conrad

Hazel Conrad

Barbara Cordt

Betty Cupolillo

Lorraine Cupp

Sarah Currie

Shirley Dahlmann

Claude Dalenberg

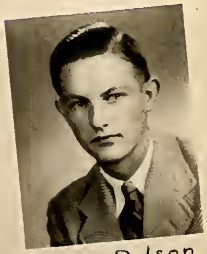
Milton Dalson

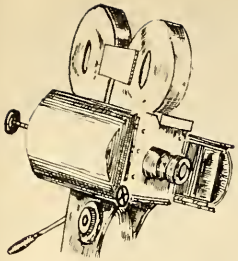

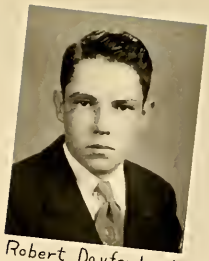

Robert Daufenbach

Louis Davidson

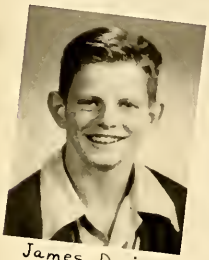

James Davis

Lenora De Boer

Paul De Graff

Donald Deruntz

Irene DeVert

Joyce DeVries

Grace Dewar

Glen De Young

Harriet De Young

Sidney De Young

Ernest Diekman

Carmella Dileo

William Dohl

Ruth Dorrance

Mary Lu Dowd

Barbara Drefhall

Marilyn Drefhall

Lorraine Drolet

Eleanor Dryza

Joseph Dyrcz

hirley Dyrhaug

Norma Eblen

Mary Jane Edwards

Fred Egebrecht

Norma Ehman

Wanda Ethridge

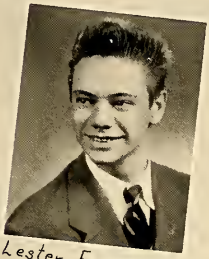
Lester Ferguson

Lela Ferris

Matthew Firetto

Harry Fisher

Merle Floerke

Marjorie Forrester

Isabel Fox

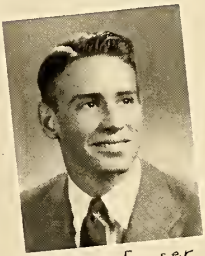
Warren Fraser

Dorothy Fredman

Donald Fredrickson

Mary Frew

Lorraine Frezza

Elaine Fulsang

Joyce Fusik

William Gallett

Richard Gardiner

William Garry

Doris Gay

Herman George

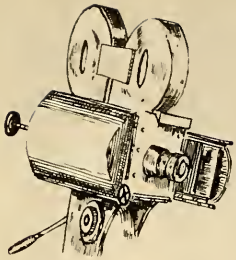

Marion Gettler

Marilyn Gibbs

Eileen Ann Glens

George Goodwill

Alma Gordon

John Grant

Eugene Grassmick

Berverly Grenie

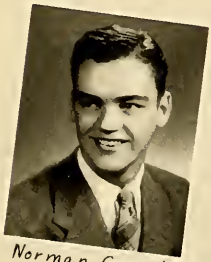

Norman Grund

Mary Hacek

James Haines

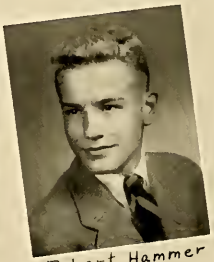

Robert Hammer

Mildred Hannagan

Katherine Hansel

Dorothy Harms

Charmaine Harper

Robert Hauter

Orville Heffre

James Heintz

Marjorie Hellstrom

LaVonne Helms

James Henderson

Theodore Herbec

Peter Herman

Roy Herzog

Betty Heuer

Marion Hillger

Iona Hock

Hugh Hodgson

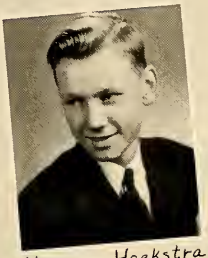
Herman Hoekstra

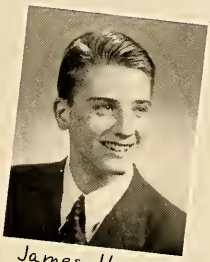
James Homan

Theodora Horner

Donald Hruby

Marvin Huisman

Kathleen Hunter

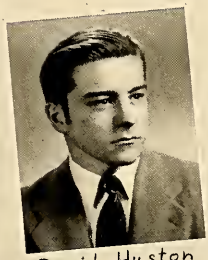
David Huston

Mary Ingwerson

Leslie Ippel

etty Jablonski

Jacqueline Jackman

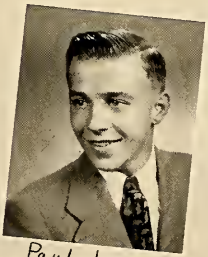
Paul Jacob

Janice Jacobs

Virginia Jacobs

Clement Jay

Robert Jehu

Consuelo Johnson

Ruth Johnson

Thelma Johnson

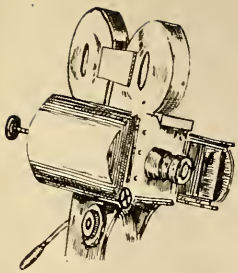

Helen Jurate

George Kalman

Evelyn Karpen

Corinne Kaur

Irene Karis

James Keenan

Katherine Kehle

Daniel Kelly

Bonnie Kentish

Avanell Keys

Virginia Keys

Charlotte Kile

Eleanor Killmer

Eleanor King

Margaret King

Wayne Klemstein

Wilma Kliefoth

John Klimala

Marion Knabel

Jeanne Knapp

Richard Knapp

William Kollou

ary Ann Koppal

Mildred Koster

Elinor Kostka

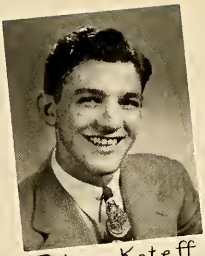

Peter Koteff

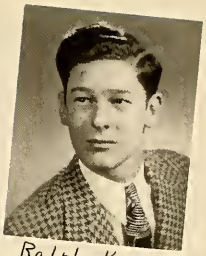

Ralph Kreis

Mary Kresek

Anna Krogh

Charles Krueger

Donald Krueger

Dolores Kucinski

ary Jane Kuhn

Francis Kunkel

Jeanne Kunze

Olga Kurysh

Lillian Kut

Stanley Lach

Walter Ladwig

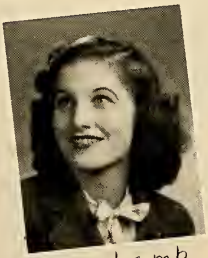

Joan Lamb

Rosalie Laramie

Marilyn Larse

Gerald Larson

James Larson

Ruth LaRue

Edward Lau

Frank Lawless

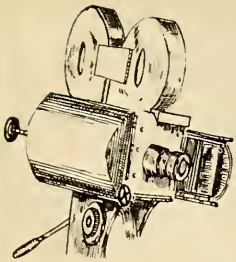

Pat Lawless

Carl Lenz

Ann Leppert

Dorothy Lindstrom

Louise Lintner

Joan Lipe

Lucille Lo Furno

Bettye Long

Effie Long

Lawrence Lottino

June Lotz

Vaughn Ludlam

Anna MacIver

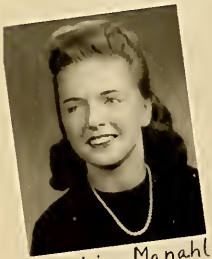

Patricia Manahl

Joseph Mangano

Hubert Mango

Frank Mansfield

Thomas Mansfie

Helen Marek

Gabriel Marek

Walter Marek

Shirley Mason

Betty Mayerchik

Verna McElhany

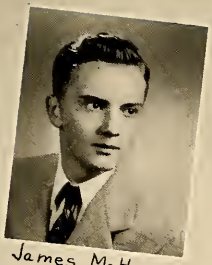
James McHenry

Al McIlquiham

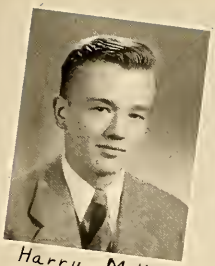
Harry McKee

Shirley McKibbe

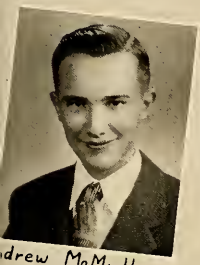
drew McMullen

Jeanne McNeil

Marilyn Meade

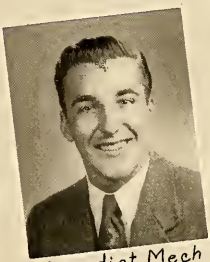
Benedict Mech

Doris Mech

Shirley Meeder

Walter Meisner

Russell Melton

Betty Meyer

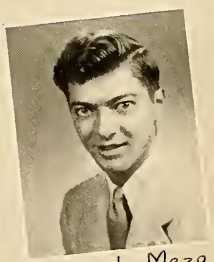
Joseph Mezo

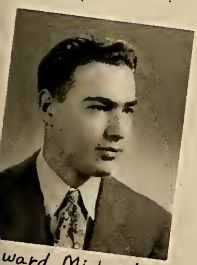
ward Michaelson

Courtney Mifflin

Gloria Millen

June Miller

Lois Molbeck

Harriet Moore

Joyce Moore

Eleanor Motley

Jean Murdock

Pat Murphy

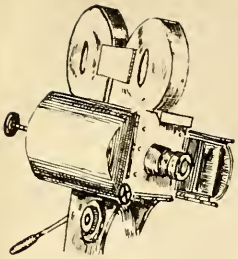

Lottie Murzyn

Carl Nargis

Erica Nasebrandt

Imogene Nash

Dolores Neath

Mary Nelson

Roland Nelson

Mary Ann Newell

Patricia Newell

Arlene Newland

Dolores Niekula

Frederick Nietfel

Lois Nofsger

Adeline Nowak

Anthony Nowicki

William Ofcky

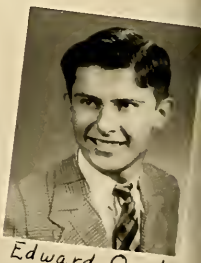

Edward Onak

Norman Packingham

Chester Palczak

James Parker

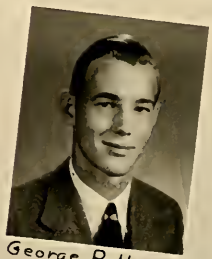

George Patterson

Phyllis Patterso

Eugene Paulsen

Eleanor Pekarek

Louise Pellegrino

Betty Jo Perkins

Lois Perkins

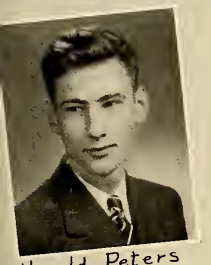
Harold Peters

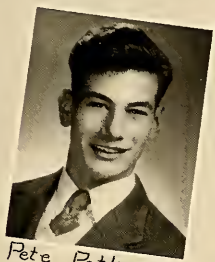
Pete Petkovich

Dorothy Phelps

Henry Pierce

Charles Pokorny

Paul Pomeroy

Dorothy Pope

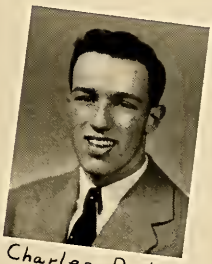
Charles Porter

Marilyn Porter

Evelyn Posthumus

Faith Potrafke

Winifred Powley

Dolores Prentiss

Eleanor Przybyla

Joseph Pycz

Mary Jean Ralph

Richard Rasmussen

Gerald Rauwolf

Lowell Ravesloot

Bernard Reed

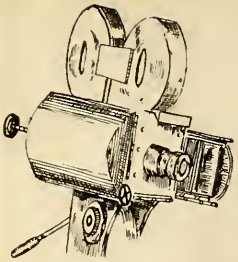

Lillian Remkus

Charles Richmond

James Richmond

Annabeth Ridder

Thomas Riddle

Helen Reidel

Louis Rigik

Hart Riley

Mary Ripplinger

Margaret Rockstroh

Donald Ross

Martha Roush

Tom Rubendunst

Lynwood Rudolph

Robert Rundin

Carol Rutz

Eleanor Salow

Genevieve Sane

Rosalie Schilb

Lucille Schilling

Robert Schilling

Charles Schmidt

Lois Scholenwald

udrey Scholefield

Virian Schroeder

Earl Schultz

Marcella Schwartzkopf

Geraldine Schwass

nry Scratch

Jack Seeley

Richard Seidel

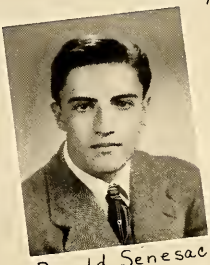

Ronald Senesac

Nancy Sheehan

Howard Shipe

Mary Shonts

Marjorie Siekman

Thomas Siekman

Ralph Silberman

tty Simnick

William Simpson

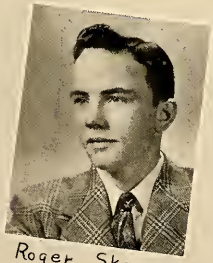

Roger Skerry

Carolyn Slack

Betty Jo Smith

Douglas Smith

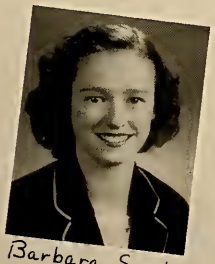

Barbara Smuts

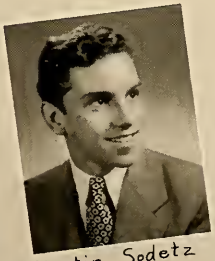

Martin Sodetz

Virginia Sonnleitner

Anthony Spelde

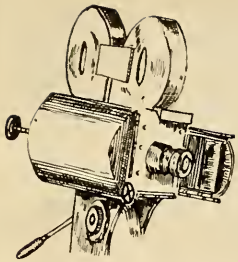

Francis Squibb

Eleanor Stalman

William Stanfield

Maurice Stegall

Edgar Stelter

Anton Sterker

Albert Stevenson

Jack Stevenson

Loring Stevenson

Opal Stover

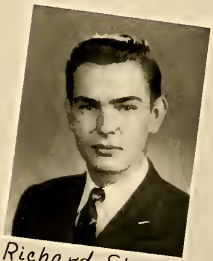

Richard Straton

Charles Strawbr

John Strawhorn

Leonard Suk

Alice Sullens

Cecil Summers

Harriet Susaye

Sam Sutton

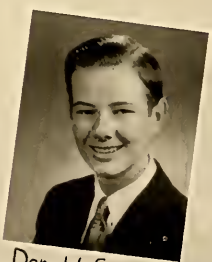

Donald Swansey

Bernice Szajner

Walter Tarala

Jeanette Tarra

a Tatqenhorst

Hattie Taylor

Betty Teas

Donald Temple

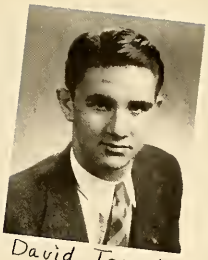

David Templin

lbert Thiernau

Dorothy Thomas

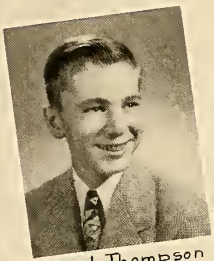

Howard Thompson

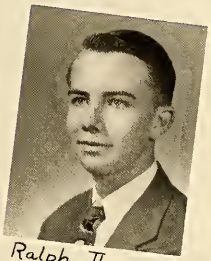

Ralph Thorsen

Louise Throneberry

avid Thyer

Marilyn Tinder

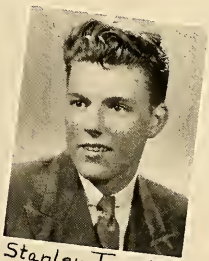

Stanley Tompkins

John Tourtellotte

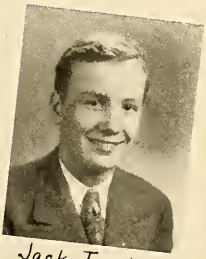

Jack Trester

Thomas Troller

George Turnley

Norma Tychewicz

Carol Vander Kloot

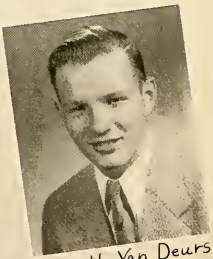

Kenneth Van Deurse

erne Van DerWoude

Bernard Van Drunen

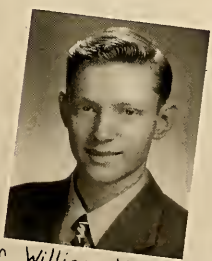

William Vanier

Anna Van Milligan

Dan Ver Muelen

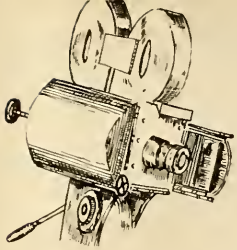

Margaret Voelker

Jean Voss

August Vrshek

Lois Waaso

Mary Wagner

John Wais

Dolores Walczak

Frederick Waldschmidt

James Walker

Quentin Walker

Dorothy Wallace

Willis Wallac

Dolores Ward

Charles Watt

Harriet Weaver

Norma Weaver

Eleanor Weber

Evelyn Weis

Betty Wells

George Wells

Marie White

Mary Whitford

ilma Wiegel

Dolores Wilck

Marjorie Wilkes

Lois Wilkey

Kent Wilkinson

lvester Williams

Shirley Williamson

June Willis

Katherine Willis

Lindy Willis

-bara Willows

Ettarose Winter

Sylvia Winters

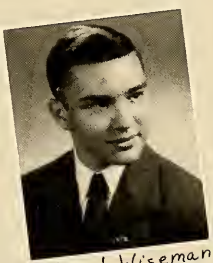
Richard Wisemann

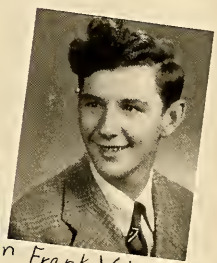
Frank Wojciekowski

Verdean Wolf

Donald Woods

Leopold Wrobel

Caroline Youngblood

Harry Zahler

ncis Zaideman

Josephine Zega

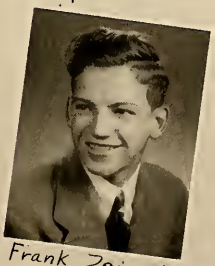
Frank Zeimetz

Betty Ziemann

Jerome Zimny

PRINCIPALS

JUNIOR CLASS OFFICERS

Campbell McConnell, *President:* Betty Kreps, *Second Vice-President:* Barbara Drew, *Treasurer;* Carol Emerson, *Secretary;* Robert Shymkus, *First Vice-President.*

Another year is past at Thornton. As the class scheduled to graduate in 1946 looks back on a year of activities, it is proud.

Under the direction and supervision of Mr. John D. Mees, for the last two years the Class of '46 has had its share of school honors. During their freshman year many students earned high grades in their subjects, enabling them to be listed on Thornton's honor roll. Striving on, the class "learned the ropes" of the school, and before the first year had passed, its members had held their party and elected their freshman officers. As individuals they entered into extracurricular activities, including the Boys' and Girls' clubs, language clubs, freshman and sophomore sports, and other clubs and activities.

Returning from summer vacation the now-sophomores did not hesitate to put the things they had learned to their advantage. They earnestly contributed to the life of the school. Their sophomore party, which included dancing, entertainment, and refreshments, was a great success, which many students attended. As individuals they continued to win honors for themselves in almost every field of any subject.

JUNIOR SENATE

Row 1: Jeannine Coutchie, Barbara Drew, Carol Emerson, Lou Johnson, Priscilla Larinoff, Esther Pajak, Mary Howard, Betty Kreps, Delores Roberts.

Row 2: Bill Strawbridge, Campbell McConnell, Kenny Buss, Elvin Brown, Jack Brassfield, Eugene Backlin.

HONOR SOCIETY

Although some people said the Class of '46 was waiting for the time when it could be the mighty senior class, the students buckled down to work. Now holding important executive offices that fell to them, the juniors, not as yet bothered by the endless details of graduation, assisted the underclasses in the life of the school.

Many problems new to the class presented themselves, including the Prom, which proved to be the biggest social event of the year. When the KIP was set up, the juniors found they too had serious duties to perform. Working together the junior and senior classes presented their annual joint party last December.

Finally when June came around, and the Class of '46 saw their older friends graduate, it seemed like yesterday when they first, a bit bewildered, entered the vast halls of Thornton. They, too, would depart into different parts of the world.

Realizing that high school was three-fourths over, they resolved that they would accomplish all they could in the coming year, not only to better themselves, but to make a better Thornton which would long remember the Class of '46.

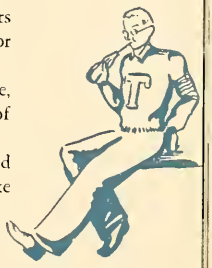

JUNIOR HONOR SOCIETY

Row 1: Mary Ingwerson, Mary Whitford, Lois Nofsger, Katherine Kehle.
Row 2: Faith Potrafke, Albert Stevenson, Carol Vander Kloot, Edwin Salter, Mary Jean Ralph.

PRINCIPALS

MISS BEITELSPACHER PERIOD III

Row 1: Marilyn Drummer, Mary Alice Roberts, Betty Gurganus, Caryl Paarlberg, Carol De Graff, Donna Ryskamp, Mary Ann Bamberger.
Row 2: Ethel Jo Breitenfeld, May Burt, Dorothy Klein, Leona Van Drunen, Elsie Krell, Dolores Schnering, Mary Ann Wiseman, Pearl Roesner.
Row 3: Carol Ames, Susan Peasley, Dolores Vondracek, Lavone Vreeman, Anna Stackman, Elaine Huston, Lorraine Van Dam, Beatrice Turek, Roann Chaney.
Row 4: Paul Parent, Edward Albrecht, Jack Brassfield, Paul Bakker, Norman Zehner, Kenneth Buss, Leonard Jozurk, Harry Simms, Bob Thul.

MISS BEITELSPACHER PERIOD V

Row 1: Gerald Jacobs, Arthur Albrecht, Richard Moody, William Erman, Tom Van Etten, George Abels, Walter Seput.
Row 2: Dorothy Prince, Darlene Eisele, Ruthie Nocco, Bob Dickelman, Loretta Prygocki, Jeannine Payan, Bonnie Anderson.
Row 3: Carol Van Wie, Adeline Dickinson, Anna Dejanorrch, Norma Gitersonke, Marge Brouwers, Lucille Vanderaa, Phyllis Ballard, Ella Arndt.
Row 4: Don Le Furno, Jack DeVries, Kenny Holleman, Eldon Messerschmidt, Keith Lyrla, Raymond Welch, Milton Degenhart, Charles Ireland, Kenny Boyer.

MRS. BENSON PERIOD IV

Row 1: Joyce Van Deraa, Robert Newby, Jim Maguire, Betty Davis, Edward Wick, Spiro Fetsis, Mae Schlinger.
Row 2: Gloria Fiaretti, Frances Harding, Patricia Ortegel, Connie Wheeldon.
Row 3: Aurelia Wolter, Loretta Ohrvall, Mary Czech, William O'Leary, Suzanne Davis, Jean Burr, Jean Stalcup, Evelyn Biernat.
Row 4: Bob Scupham, James McManus, Arthur Campbell, Robert Pekarek, Frank Goodman, Leo Bernardi, Peter Panozzo, Norman Breyfogle, Ernest Sayre.

CLASS OF 1946

MRS. GODWIN PERIOD III

Row 1: Bill Haase, Walter Fitschen, Steve Prim, John Couwenhoven, Montie Kennedy, Merville Litton, Ted Miller.
Row 2: Carl Kordewich, Richard Bennett, Luther Roy.
Row 3: Rose Marie Spiezio, Betty Markes, Shirley Fisher, Reversa Thomas, Delores Brandy, Marie Stehl, Georgette Brossard, Dorothy Grourose, Jaletta Bradford.
Row 4: Ben Prince, Ernest Langreder, Lyman Anfield, Joseph Dascinze, Earl Olson, Ernest Brooks, Jack MacDonald, Raymond Holden.

MISS HENDERSON PERIOD V

Row 1: Robert Bruyn, Herbert Alexander, Ralph Kincaid, Viator Kryouac, James Waddell, Howard Bryant, Dave Koss, Jim Needles.
Row 2: Michael Kot, Gertrude Bell, Richard Bachara, Jeanie Bennett, Duane Petersen, Shirley Miller, David Geiger.
Row 3: Dorothy Gullett, Alice Michalski, Theresa Dyrcz, Marie Bowen, Dorothy Kellogg, Reba Cooke.
Row 4: William Burns, Duane Bielefeldt, Donald Vrooman, Hank Blanke, Melvin Lemis, Edward Mohr, Earl Morris, Joe Getz.

MISS HOLTON PERIOD I

Row 1: Marvin Woodstrup, Robert Shymkus, Nellie Vroegh, Jerry Sublette, Louise Yadron, Elvin Brown, Richard Meenan.
Row 2: Clarence Stomp, Eugene Backlin, Philip Miller, Jim Bewley, Norman Boothe, John Blackford, Gerald Pals.
Row 3: Sylvia Tornabene, Shirley Trowbridge, Irene Szczurak, Barbara Mehdriski, Elsie Mae Peterson, Gertie Mae Carex, Eleanore Herman, Marie Peters, Janis Graybarek.
Row 4: Leonard Truner, Robert Reppert, John Ivarson, James Shelton, Otho McFarland, Walter Garrison, Byron Haines, Don Graff.

PRINCIPALS

MISS HOLTON PERIOD VIII

Row 1: Ruby Long, Ann Kocharski, Maurice Cotton, Roger Frebel, Harry Wilson, George Kreis, Lois Taylor, Virginia Krantz.
Row 2: Herbert Wills, Ronald Bergman, William Fanelli, Fred Steiner.
Row 3: Amy Fredrick, Evelyn Lallak, June Wood, Marion Otte, Thelma Morris, Dorothy Bittner, Josephine Klimala.
Row 4: James Cochran, Eugene Gouwens, Henry Vander Giessen, D. R. Finney, Calvin Hansen, Frank Fouts, Fred Lundquist.

MISS INGRAHAM PERIOD II

Row 1: Consuelo Johnson, Phil Grakauskas, Willis Hock, Richard Hess, Donn Berkley, Rudy Schreiber, Mary Egebrecht.
Row 2: Betty McLaren, Betty Shelley, Janet Dunham, Ann Renzie, Vera Boswell, LaVerne Wojciechowski, Marie Egofshe, Mildred Goesel.
Row 3: Eleanor Schmidt, Jean Trkulja, Martha Ellis, Pauline Lindley, Juanita Turnley, Marjorie Ellis, Barbara Reeves, Agnes Vander Giessen, Dorothy Short.
Row 4: Stanley Barwock, Cornelius Vander Heyden, Robert Kehoe, Ed Mathieu, Bill Purden, Pat Lloyd, Gene Wilkinson, Melvin Matthews, Frank Falknor.

MISS MOLER PERIOD II

Row 1: Kenneth Gibbon, Harvey Stevens, Julius Lo Cicero, George Dienema, Harlan Brockman, Gene Griffith, Virgil Donaldson.
Row 2: Stanley Seruga, George Duell, John Beabout, George Yudish, Eugene Mech, Ralph Brockly, George Williams, Kenneth Trumpey.
Row 3: Ted Wojtyczka, Edmund Mech, Harry Brotan, John Lisek, Guy Woolms, David Goodwin, Earl Brooks.
Row 4: Ralph Hedtke, LeRoy Anderson, Wayne Rogers, Charles Fadke, David Fadke, Kenneth Belz, Aloysius Smaga, Steve Sienko, George Oldham.

CLASS OF 1946

MISS MOLER PERIOD VII

Row 1: Frances Tawzer, Mildred Mossel, Sylvia Ippel, Helen Carr, John Gratkowski, Helen Sledziewski, Doris Jean Jessup, Betty Kreps, Emma Clem.
Row 2: Shirley Olthoff, Beatrice Smith, Doloris Roberts, Barbara Balke, Evelyn Bostrom, Bonnie Mangold, Dorothy Glover.
Row 3: Barbara Goostree, Annetta May Smith, Donna Spina, Lorraine Froehlich, Jeanette Mazur, Jeanne Blakemore, Dolores Sarnowski, Rose Mary Jacobs, Barbara Wilson.
Row 4: August Rinella, Jack C. Daly, Kenneth Fulton, Ken Fremouw, Kenneth Moreton, Campbell McConnell, Keith Padgett, Bob Salter, Leonard Hawrysio, Norman Packingam.

MR. OHLERT PERIOD IV

Row 1: Lois Kerr, Alice Heintz, Ira De Young, Jack Mills, Donald Heath, Ellen Williamson, Eunice Taylor.
Row 2: Flora Gallegos, Evelyn McGowan, Pauline Ellison, Melanie Hughes, Isabelle Szczepankiewicz, Ruth Michael, Evelyn Mulder.
Row 3: Muriel Wernicke, Marion Partridge, Mary Ann Glusac, Gloria Gronwall, Eleanor Truschke, Anita Colebourn, Rose Mary Cowger, Wilma Billington, Helen Remkus.
Row 4: Jim Bryson, Eskin Huff, Melvin DeGraff, Jim Bethel, Bob Achor, Dick Jaeschke, Charles Stegmeir, Richard Rampke, Henry Pierce.

MISS SEXAUER PERIOD I

Row 1: Ray Michalski, Darrell Thomas, John Kalinowski, Margaret Kuhnle, Margaret Lasater, Jerome Carroll, Ronald Ortegel, Carl Christianson.
Row 2: Eleanor Ward, Lorraine Lister, Evelyn Nelson, Lois Gowens, Cora Jansma, Lois Wallin, Doris Fritsche, Anna Kolb.
Row 3: Jane Pillnik, Betty Nelson, Doris Gallagher, Louise Benson, Joyce McArthur, Dorothy Zikke, Florence Carey, Florence Black.
Row 4: George Auello, Gene Bell, Vincent Marek, Wesley Churchill, Wilfred Veldhuis.

PRINCIPALS

MISS SEXAUER PERIOD II

Row 1: Harry Katzman, Bob Connell, Jack Wallace, Russell Hart, Edward Pajor, Herbert Holm, George Backus.

Row 2: Beatrice Vandenberg, Helen Gjerde, Mildred Olson, Betsy Becker, Shirley De Young, Jeannine Coutchie, Marilyn Pfeifer, Helene St. Denis.

Row 3: Doris Senesac, Lois Pagoria, Carol Emerson, Barbara Drew, Anne MacIver, Mildred Carter, Mary Howard, Mary Anne Broderick.

Row 4: Gloria Buchl, Joyce Matthews, Eleanor Motley, Bernice Lindquist, Annetta Vaught, Bessie Timmins, Doris Templin, Jean Skerry, Betty Rudin.

MISS SEXAUER PERIOD III

Row 1: James Rossing, Mary McLaren, James McGowan, Peggy Mohney, Bob Kennedy, Bobbie Gattis, Don Berta, Kenneth Nagel.

Row 2: Louise Mitchell, Lou Johnson, Gloria Apker, Ilene Groeneveld, Barbara Gustafson, Dorothy Leamon, Annette Martin.

Row 3: Ruth Guthrie, Barbara Hall, Ethel Hawkins, Charlene Holly, Jeanette Kellogg, Haroldine Johnson, Ellen Mayerchik, Naomi Stibolt, Mildred Tysse.

Row 4: Ardell Adams, Alex Brandenburg, Ed Ring, Bernard Gentry, Walter Murawski, John Basista, Jack Fleener, Rodney Blonquist.

MISS SEXAUER PERIOD VII

Row 1: Carolan Boudreau, Pat Hock, LaVerne Deichen, Neil Worcester, Gloria Anderson, Robert Frosch, Mary Davis, Gwen Staples, Dolores Ring.

Row 2: Amelia Rooney, Yvonne Morse, Mary Bodry, Marian Roche, Georgia Boyette, Jeannette Chiz, Erminia Panozzo, Jean Doll, Helen Xenick.

Row 3: Maxine DeBok, Edna Drenth, Mary Cellini, Leatrice Vachon, Gertrude Van Baren, Bonnie Bendle, Betty Robeck, Vesta Mae Frank, Helen Lero.

Row 4: Louis Olsen, Gene Chlebda, Edward Scott, Keith Hebble, Alex Grzybowski, Forest Evans, Henry Baasch, Paul Stracke, Frank Anderson, Gerrit Eylander.

CLASS OF 1946

MISS SMITH PERIOD V
Row 1: Bessie Roseborough, Bonnie Black, Marion Lister, Stanley Polanski, Joseph Polanski, John Needles, Mary Jo Short, Genevieve Makselan.
Row 2: Patricia Sidell, Eleanor Charlton, Gloria Medrow, Corrine Greiner, Geraldine Werner, Thelma Bonn, Ethel Mae Sweatt, Anne Czyl, Gladys Gild.
Row 3: Lyle Noble, Walter Mysliwiec, Vincent Adragna, Carl Borman, William Metzger, Gene Tomky, Lloyd Winfrey, Andy Varco, Carl Lundell.
Row 4: Richard Roseland, Arthur Gill, Jerome Fitzgerald, John Bennett, Robert Anderson, John Hobson, Walter Kollman, Paul Miller, LeRoy Weissfuss, John Kavis.

MISS STAUFFER PERIOD VI
Row 1: Barney Stuart, James Graiziger, Bill Block, John Glaeser, John Jarose, Richard Nicklas, Robert Stevens.
Row 2: Dorothy Lucht, Bernice Thrush, Evelyn Landers, Virginia Edwards, Chuck Young, Evelyn Leah Harms, Marion Gray, Lorraine Wybourn.
Row 3: Henry Yonkman, Norman Acquaviva, Paul Larsen, Mary Lu Burton, Patricia Farrell, John Schaap, Ernest Dickman, Kenneth Soyk.
Row 4: Lawrence Latowski, Eugene Horner, Roy Kukral, Vernon Hentsch, Thomas Hopper, Robert Morris, Marvin Austin, Bill Dennis, Warren Smart, Ray Smaron.

MISS WILSON PERIOD VI
Row 1: Harvey Anker, Phil Staab, Billy Bills, Karl Ertl, Douglas Linde, Victor Kaminski, Norman Van Deursen, Richard Van Der Woude.
Row 2: Helen Couwenhoven, Betty Jane Boyens, Lola Schnurlein, Glenn Zornig, William Hawken, Mary Armington, Betty Hoffman, Dona Downs.
Row 3: Irene Paulos, Florence Wesner, Lorraine Seput, Richard Smith, Frank Gurosh, Alex Ber, Dolores Martens, Rosemary Flickinger, Dolores Fransen.
Row 4: Donald Pyles, Walter Kemnitz, Lyle Genens, Joe Swingle, Irwin Abraham, Anthony Fronczak, Richard Dickman, Sam Tortorici, Robert Marlatt, George Caywood.

SUPPORTING CAST

Best of everything to a swell homeroom girl.
Elva

SOPHOMORE CLASS OFFICERS
Row 1: Carmella Firetto, *Second Vice-President;* Denny Tuffanelli, *President;* Elva Dalenberg, *Treasurer.*
Row 2: Tom Hopper, *Secretary;* Joe Youngblood, *First Vice-President.*

There goes the last bell! It's three-thirty, and to most of the students it means merely the end of the day, at last. But not to the sophomores! To them it has been one more joyous step toward the gaining of their goal, the upper classes.

Last year as freshmen, they did the obvious tricks of beginners, but now they are experienced in the ways of Thornton and are positive that no one could distinguish them from juniors or seniors.

This year talented members of the class made a success of the annual party held in

SOPHOMORE SENATE
Row 1: Charlotte Huston, Joe Youngblood, Elva Dalenberg, Denny Tuffanelli, Tom Hopper, Mary Besant.
Row 2: Connie Shilling, Joan Ericzon, Betty Wright, Jackie Voss, Phyllis Cowenhoven, Betty Flynn, Marilyn Smith, Marian Ries.
Row 3: Bill Anderson, Curtis Haines, Ralph De Ruiter, Dave Phillips, Joe Triumph, Jeff Hunter, Richard Kolloway, Bruce Smith, Bob Marsmith, Jim Bewley.

CLASS OF 1947

FRESHMAN CLASS OFFICERS
Bruce Smith, *President;* Edel Thies, *Vice-President;* June Luth, *Secretary;* Thomas Hopper, *Treasurer.*

the little theater last fall.

An election was held early in the autumn when the officers were chosen to represent their class.

As the Class of 1947 became sophomores, its members worked actively in school affairs.

And now each sophomore is daily seeing visions of himself as a junior, first, and finally, a senior.

MISS BEITELSPACHER PERIOD 1
Row 1: Donald Stegmeir, George Stricker, Jerry Busch, Juanita Ohlerking, Marilyn Lorence, Shirley Altgilbers, Bruce Smith, Ed Mendenhall, Curtis Hanes.
Row 2: Helen Krol, Charles Shaw, Donald Currier, Roger Triemstra, Richard Gurzynski, Richard Kostyrka, Ray Olsen, Cal Condon, Leatrice Benson.
Row 3: Victoria Hacek, Xakousti Hellis, Joan McKibben, Doris Miller, Joann Brownlee, Pat Sonnleitner, Evelyn Matthiesen, Edel Thies, Norma Jean Pearson, Priscilla Roney.
Row 4: Donald Shaw, Ernest Hall, Rolf Lindquist, Gordon Schnoor, Donald Green, John Schilb, Joe Kaltwasser, Robert Beck, Jeff Hunter, Edward Smolarski.

SUPPORTING CAST

MRS. BENSON PERIOD VI
Row 1: Marilyn Blair, Shirley Bodza, Marjory Huish, Veronica McGrath, Warren Hauff, Margaret Baker, Geraldine Peterson, Phyllis Couwenhoven, Evelyn Odor.
Row 2: Shirley Stearman, Mary Lou Johnstone, Gene Needles, Melvin Dyrhaug, George Howard, Eddie Drolet, Howard Mech, Carol Zornig.
Row 3: Gene Patz, Harry Fagon, Ray Marquess, Carl Linse, Glen Greiner, Bob Thomas, John Kornafel, Leonard Hansen, Jim Corbett.
Row 4: Walter Onak, Eugene Zuroske, Virgil Messmaker, Ed Stanquist, Jack Mech, Joe Youngblood, Tom Moffat, Robert Lorenz, Wendalon MacKay.

MRS. BENSON PERIOD VII
Row 1: Joyce Vandenberg, Edith Andrew, Elmer Huizenga, Jerry Wujastyk, John Dryja, Richard Lussenhop, Bob Hobson, Helen Rockwell, Lois Nagel.
Row 2: Dolores Chlebda, Beverly Dirimple, Norine Leeson, Lorraine Lenke, Velma Stiegman, Lois Ryskamp, Geraldine Smith, Peggy Springer, Joyce Gardiner, Leanette Scribner.
Row 3: Arlene Kort, Lois Berg, Sylvia Boomsma, June Binette, Dolores Jones, Dolores Smith, Betty Ann Hord, Laura Zeldenrust, Esther Jensen, Marjorie Hurley.
Row 4 :George Frieling, Allen Wolfram, Bill Cline, Denny Tuffanelli, Robert Evans, Maurice Esker, Thomas Whitelaw, James Wills, Dave Phillips.

MISS CHILDS PERIOD IV
Row 1: Dorothy Longerbeam, Jeannin Olson, Roger Gabriel, Carol Cummings, Ruth Treen, Roland Janson, Connie Shilling, Barbara Jones.
Row 2: Bill Iverson, Gerald Kaczkowski, Shirley Gerloff, Marilyn Forsberg, Kenneth Adams, Andrew Bartholomew.
Row 3: Donald Livengood, Carmella Firetto, Ruth Sheldrake, Constance Bower, Lois Joiner, Dolores Wesolowski, Phyllis Stout, Joseph Miller.
Row 4: John Carlson, Willis Gouwens, Donald Srenaski, Edward Prochaska, James Nix, Gordon Biesboer, Bob Lincoln, Robert Brown, Roy Gottrehalk.

CLASS OF 1947

MISS CHILDS PERIOD VIII
Row 1: Shirley Cressy, Annabell Krug, Dorothy Tibbie, Doris Tibbie, Bernice Couwenhoven, Shirley Sweeney.
Row 2: Moleneo Bell, Morris James, Bob Mansmith, Dorothy Luxton.
Row 3: Norman Schilling, Clifford Kerr, Anthony Szudy, Joe Turano, Kenneth Dubay, Chester Katarzynski.

MISS CRITES PERIOD III
Row 1: Gretchen Pfab, Virginia Mandinger, Marjory Lemieux, Carl Gavel, Elmer Rockrohr, George Sheehan, Elaine Lewis, Beatrice Mech, Gloria Rhind.
Row 2: Romayne Shelton, Marie Kennedy, Catherine Lo Furno, Clara Melton, Natalie Gaich, Pat Spencer, Lucille Gargala, Irene Wenzlaff.
Row 3: Doris Hentsch, Joe Triumph, Herbert Frey, Carlo Farruggia, Jim Gates, Lorenzo Rowe, Laddie Stover, Donald Neal, Jack Gilbert, Audrey Lehnen.
Row 4: Bruce Gelin, Robert Trykall, William Snyder, Jack Reifschneider, James Jones, Marvin Jacobs, Chester Boer, Jack Bick, Fernando Guaccio, Robert Wilson.

MISS CRITES PERIOD V
Row 1: Priscilla Husch, Marian Parks, Charlotte Huston, Fred Rietveld, Tim Conkis, Charles Smoots, John Weaver, Elsie Yadron, Elsie Mae Snedden.
Row 2: Ann Wilkie, Lois Toole, Joan Ericzon, David Gardiner, James Dunne, Ted Thompson, Donald Vick, Elva Dalenberg, Elaine Messerschmidt.
Row 3: Joan Adler, Jean Berg, Lois Cunningham, Phyllis Tatgenhorst, Fay Olthoff, Evelyn Corson, Dorothy Triezenberg, Shirley Hoekstra, Myrna Woods, Carol Beisner.
Row 4: Marilyn Smith, Marian Ries, Irene Ramsay, Barbara Bowden, Avis Krause, Frances Billington, Betty Anderson, Mae Jeanne Klemstein, Grace Alverstrom, Shirley Day.

SUPPORTING CAST

MISS CRITES PERIOD VIII

Row 1: James Disney, Curtis Bolber, James Hainsworth, Lela Purnell, Yvonne Haines, Robert Harris, Daniel Pew, William Covert.

Row 2: Mae Wilhoit, Rose Jurek, Rita Kaminski, Elfrieda Hollwedel, Marion Cann, Dolores Hobbs, Joanne Van Der Giessen.

Row 3: Richard Mulder, Joe Berglund, Anthony Benacka, John Zmuda, John Berry, Ira Tanis, John Henry, Wendell Meder.

Row 4: Robert Marks, Anthony Van Drunen, Robert Zidrozny, John Majkowski, Ted Evans, Earl Jessup, Eugene Cunningham, Marvin Triemstra, Bob Davis.

MISS DANCEY PERIOD VI

Row 1: Wayne McIntosh, Richard Johnson, Walter Graff, Dolores Spindler, Joyce Dodge, Betty Koester, Robert Russell, Donald Baumgartner.

Row 2: Mary Pfeifer, Nancy Abraham, June Rossow, Lauretta Couwenhowen, Mary Morrone, Phyllis Enders, Joan Mulder, Ethel Mae Park, Harriet Haase, Gertrude Cuffe, Pearl Watkins.

Row 3: Merrill Stapley, Charles McEwen, Robert Ely, Lyle Stofferahn, Frank Kolb, Edward Shumpes, Erv Minard, Clarence Brown, John Zega, Cecil Tarrant.

Row 4: Jack Scheidler, Carmen Triumph, Herbert Trenning, John Wallace, Merlyn Keys, Richard Bernardine, Gordon Peck, Bill Goeckritz, Amos Spooner, Ralph Marshall.

MRS. GODWIN PERIOD I

Row 1: Peter Pakosz, Wayne Bowdish, Dolores Laube, Anita Thies, Patricia Wurtman, Lorraine Stewart, Lois Duden, Donald Rasmussen, Tommy Beales.

Row 2: Helen Zolty, Bunnie Pribyl, Joan Black, Eugene Chesrow, Aroxie Boghasen, Wilfred Gloff, Lucille Mazur, Carol Leppert, Lorraine Hurson.

Row 3: Robert Special, Edmund Perkins, Michael Kabay, Gus Fredrick, William Plucinski, Evelyn Lewis, Margaret Wells, Victor Krygowski, Gerald Williams, Donald Wright, Edwin Niemyer.

Row 4: Harry Guild, Gene Swanson, James Corlew, Elwood Hanson, Bill Crafton, Richard Haviland, Joseph Kutryba, Bob Rogers, Donald Molitor, Kenneth Lybe.

CLASS OF 1947

MISS HENDERSON PERIOD II
Row 1: Joyce Meyers, Shirley Runge, Coral Yates, John Ravesloot, Robert Fields, Hubert Joesten, Joan Winkler, Kathleen Penrose, Bobbette Anderson.
Row 2: Jane Tanis, Jane Lambert, Carolyn Breeden, Lorraine Johnson, Shirley Jackson, Hazel Bettenhausen, Joanne Brostrom, Janet Valeruis, Jean Lave.
Row 3: Betty Wright, Mary Woolard, Pat Weber, Pat Long, Betty Flynn, Joy Graham, Claire Hughes, Norma Apel.
Row 4: Roy Hon, Frank Schmidt, Royden Beedy, David Menzel, Harold Kummelehne, Tom Kehle, Robert Johnson, Ralph Heathcote, Elmer Hamming, Joseph Maleski.

MISS HENDERSON PERIOD III
Row 1: Eleanor Lyons, Lois Horner, Shirley Reis, Joyce Hinkley, Rudy Frezza, Betty Brock, Darlene Krueger, Pat Preston.
Row 2: Shirley Schindler, Shirley Pals, Ramona Heffren, Dolores Bunch, Dolores Crispino, Norma Black, Lucy Zirkle, Gladys Overton.
Row 3: Bette Rahn, Shirley Howard, Bethel Boyer, Dorothy McNeil, Joan MacDowell, Jacquelin Ford, Gertrude Lucius, Marilyn Hupe, Nancy Bradley.
Row 4: Herbert Rau, Merle Hanihan, James Johnson, Richard Dykstra, Richard Lang, Chuck Ziebell, Herman Robertson, James Leck, James D. Ogden.

MISS HOLTON PERIOD II
Row 1: Emanuell Luiente, Patrick McGaughey, Fred Gillio, Ellis Tomes, Dexter Olson, William Burks, Ralph De Ruiter, Leslie Lorts, Owen Roberts.
Row 2: Ruth Summers, Shirley Tragnitz, Shirley Pelke, Geraldine Robinson, Shirley Reeves, Henrietta Hoekstra, Jeanette Davison, Marian Jones, Lois Maxwell, Ellen Simon.
Row 3: Bradley Jones, Victoria Stojak, Ruth Brand, Ruth Laycoax, Eugene Sloat, Virginia Arvin, Phyllis Danielson, Geraldine Becker, Jean Broderick, John Matuszewski.
Row 4: George Dolle, Herbert Mezer, George Burdett, Edward Bettenhausen, Donald Remke, Nelson Daehn, Raymond Roush, Richard Kolloway, Lester Singer, John Wrobel.

SUPPORTING CAST

MISS INGRAHAM PERIOD I
Row 1: Joan Bodza, Edna Roush, Marjorie Schuberth, Edwin Pierce, Pat Casoni, James Molnar, Leona Randle, Geraldine Schimmel, Rosemary Przybysz.
Row 2: Drusilla Doll, Mary Dirutigliano, Gladys Poddig, Joan Blake, June Rietveld, Phyllis De Young, Betty McBride, Barbara Hall, Babette Simmons, Elsie Biczo.
Row 3: Darrell Jones, John Spero, Paul Gross, Hector Fortin, Joseph Ficek, Joe Tocco, Bert Foster, Lithgow Sobolewski, Lloyd Cogswell.
Row 4: Richard Bakku, Howard Penrose, Robert O'Brien, Dallas Webster, Luis Fusik, Alfred Hannis, Peter Luinstra, Richard Schneider, Harold Michalski, Wilbur Purnell.

MISS INGRAHAM PERIOD V
Row 1: Fred Lohse, Walter Dahlman, George Hull, Bill Meuzelaar, Bill Taylor, Henry Voss, Bob Youngfelt, Jack Parks, Allen Mossell.
Row 2: Joyce Schisel, June Luth, Ione Leininger, Joyce Le Graff, Lorraine Wail, Mabel Edwards, Esther Bergman, Eileen Pukalla, Loyola Christy, Evelyn Packingham.
Row 3: Barbara Herrick, Edith Deinema, LaVerne Barleman, Jo Ann Fife, Lorraine Ebert, Barbara Meeder, Phyllis Bennot, Jean Zoller, Frances Piper, Frances Mohler.
Row 4: Delores Matthies, Lillian Chmiebuski, Lillian Cook, Rose Heuer, Dolores Chmielewski, Irene Neal, Joan Lemieux, Dorothy Schaafsma, Betty Schoppe, Dorothy Strahlman.

MISS KEATING PERIOD II
Row 1: Harry Sundeen, Lewis Hermameyer, Ollie Mae Latham, Mattie Abbott, Dolores Kreis, Betty Meisner, Norman Gibbons, Benny Dabrowski.
Row 2: Lewis Benson, Corrinne Van Dyke, Peggy Aitken, Patt De Mayo, Gloria Kruse, Marie Valpendesta, Juanita Budlove, Roland Johnson.
Row 3: Raymond Meyer, Filipiak Martin, David Kotrulya, Ted Roth, Harold Spiller, John McGaughey, James Haynes, Walter Przybyla, Robert Spindler.

CLASS OF 1947

MISS KEATING PERIOD VII
Row 1: Doris Popovich, Helen Glover, Ruth Gurganus, Charles Crawford, Wilbur Ellis, Sam Tornabene, Carol Hoffman, Doris Murdock, Helen Atelevich.
Row 2: May De Paulo, Lorraine Luibke, Marie Compagnonim, Lois Willmer, Millicent McDonald, Doris Retzlaff, Marilyn DeVries, Marie Drogula, Evelyn Dudzik, Jean Maslanka.
Row 3: Billie Harrison, Suzanne Cairns, Veronica Murphy, Leona Gierslewski, Dorothy Voss, Nellie Van Deursen, Carol Fagan, Betty Fischer, Mary Besant, Betty Pignatiello.
Row 4: Halfred Hamilton, Charles Smith, Robert Fraser, James Donato, Jack Nilles, Willard Dalenberg, Don Fish, Benton Abney, Roger Merritt, Kenneth Cantwell.

MR. LOWDEN PERIOD IV
Row 1: Kathryn George, Barbara Pearce, Arlene Toepper, Louis Schroedle, Richard Strylowski, Charles Pocuse, Patricia Shaw, Joan Muhs, Victoria Mehorczyk.
Row 2: Walter Wajda, Robert Smith, Lillian Ray, Connie Vander Kloot, Bill Elton, Betty Neal, Betty Bydalek, Joseph Egofske, William Beattie.
Row 3: Denise Dahl, Jo Ribando, Pat Tompkins, Theresa Jackson, Vera Wells, Jane Cellini, Dolores Lunn, Dolores Cummings, Alma Van Buren, Ruth Parks.
Row 4: John Medendorp, William Martin, Jack Schneider, Donald Williams, Reginald Johnson, William Smith, George Pocuse, Robert Robeck, Harold Mosel.

MR. LOWDEN PERIOD VII
Row 1: Ruby May Keeling, Lucille Kampe, Charles Zitek, Floyd R. Pass, Charles Childress, Jack Rothermel, Edith Tysen, Patricia Sharkey.
Row 2: Jane Zielinski, Frances Koch, Lenore Ward, Ruth Walker, Alfreda Litko, Eleonore Smaron, Katherine Greenwell, Marie Louise Kussault.
Row 3: Glen Yost, Gordon Cashion, Jerry Brossard, Wilma Eberhardt, Dan D. Derr, Catherine Evans, Bob Burns, John C. Pfotenhauer, Frank Lisik.
Row 4: Ray Van Ait, Richard Tinder, Jasper T. Capriotti, Jr., Ralph Boothe, John Van Deraa, Thomas O'Connor, James Compagnoni, Donald Irwin, Elva C. Dixon.

SUPPORTING CAST

MR. LOWDEN PERIOD VIII
Row 1: Harriet Gouwens, Doris Riedel, Kurt Luenser, Robert Janz, Ralph Schaap, Theresa Gawrysiak, Jackie Voss.
Row 2: Margaret Bott, Mary Lou Porter, Phyllis Couwenhoven, Robert Pellegrino, Lois Kruger, Shirley Fenwick, Betty Adams.
Row 3: Henry Pasek, Jimmy Suruffa, Teunis Paarlberg, Charles Bennett, Earl Hunt, Ronald Myers, Robert Dean.
Row 4: James Mossell, Benedict Czyl, Almo Manzardo, George Krusel, Chuck Gentry, Roe Mallstrom, Billy Sweet, Bill Anderson, Ray Tatgenhorst, Harold Scratch.

MISS MOLER PERIOD IV
Row 1: Joan Graff, Dorothy Vanderwall, Virginia Kroll, Geraldine Ring, Dorothy Santeford, Betty Grassmick, Caroline Witvliet.
Row 2: Albert Arnold, John Sarna, Gracson Powers, Lester Crawl, Jean Barringer, Valentine Schreiber, Hugh Nichols, William Ruther.
Row 3: Katherine McKnabb, Esther Wantland, Shirley McKenzie, Jenny Wojciechowski, Betsey De Vore, Marie Wojtowicz, Pat Yates, Carol Henke, Jeanine McCullough.
Row 4: Ben Hocott, Bill Higgins, Franklin Barber, Wyland Tarrant, Mitchell Brown, Wilbur Parker, Chester Howe, Robert Roach, Joel Friedstrom.

MISS MOLER PERIOD VI
Row 1: Ray Bamrick, Robert May, Burnace Hooks, Arnold Holt, Fred Nasebrandt, Bill Kudak, Buck Boyens.
Row 2: Lorraine Brozek, Elinor Boone, Priscilla Reimer, Susanne Certna, Doris Boswell, Bea Gillespie, Meryl Fisher.
Row 3: Richard Stehl, Jerry Leonard, Marvin Miller, Jack Secrest, Ralph Keeling, Jerry Starr, Robert Bultema, Herbert Van Vuren.
Row 4: Dillon Crawford, Ronald Paulson, Samuel Brower, Ellis Banks, Philip Tortorici, Richard Monroe, Glen Preston, Eddy Kissell, John Daley.

To start the day--

What form?

-Up and down-

Kick it!

"State and Madison"

My hero!

Perseverance-

Lonesome?

Concentration ?!!?

me!

Oh m

EXTRAS

On a nice day in September more than 1000 freshmen crowded into Thornton's auditorium for their first assembly. Thus began the Class of 1948.

Many of these freshies almost broke their backs carrying all their books around with them. Either they thought that they could not get to their lockers and then to class on time, or else they could not find their lockers. Of course some found their lockers, but the combinations just would not work!

The story was around that some took plenty of time to eat, namely, all three lunch periods.

Soon the freshies found out that they could not find 113 on the third floor, or 211 on the first floor, and they began to get to right classes and on time.

The freshman class election is not held until the second semester, in order that first semester grades can be compiled and that the freshmen may have a chance to become acquainted with their classmates. Class officers were not elected at the time THE THORNTONITE went to press.

All freshmen appreciate the help which Dr. C. R. Maddox, Freshman Class Principal, gave them during their first year at Thornton; and when they receive their diplomas in '48, they will remember him with gratitude for guiding them through this new phase of their lives.

As their first year ended, these students looked back over the many difficulties which they had overcome, and looked ahead with hope and confidence toward a sophomore year which would further train them to be good citizens.

MISS BEITELSPACHER PERIOD IV
Row 1: Bill Pfeifer, Marie Maplesden, Phyllis Ferguson, Edith Speer, Arlene Bischel, Frances Hostler, Marilyn Lane, Carl Hasler.
Row 2: Barry Hilts, Jimmy Lawless, Bruce Sublette, Jim Kasalko, Michael Buhen, Leo Parks, Fred Hartmann.
Row 3: Betty Phelps, Bertha Holleman, Joyce Schrader, Louise Lucente, Helen Roberts, Beverly Payne, Barbara Roach, Martha Kordewich.
Row 4: Paul Leland, Don Johnson, James Roberts, Robert Isaac, Wilson Reed, Jack Molenhouse, Robert Thomas, Glen Hathaway.

CLASS OF 1948

MISS BEITELSPACHER PERIOD VIII
Row 1: Coston Yates, Edward Haack, Delores Schlaudraff, Dorothy Shonts, Addie Tromp, Jean Peerbolte, Geraldine Raday, Gerald Fortin, John Swafford.
Row 2: Mary Hunley, Joy Newman, Edith Poddig, Elizabeth Cunningham, Dolores Bushman, Millicent Haskell, Dorothy Stockman, Marion Obey, Nannette Cordt, Annette Bolhius.
Row 3: Robert Eckwall, Bill Artingstall, George Swadener, Paul C. Jones, Stephen Mayerak, Robert Henson, Harold Stump, Vernon De Graff, David Vroegindewey, Wayne Vanderlee.
Row 4: Don Anderson, Dale Buzzard, Ronnie Brookdelt, Harry Cornwall, Chester Szalaj, Charles Rouse, Allen Hammond, Harry Brown, John Bogdonawicz, Ralph Justice.

MRS. BENSON PERIOD III
Row 1: Barbara Sitton, Bernie Wolinski, Marilyn Hoglund, Norman Meyers, Barbara Fremouw, Gerald Burton, Phyllis Gates, Ethel Grund, Jean Nowicke.
Row 2: Edward Cahill, Robert Kamykowski, La Vonne Brown, Hilda De Vries, Mary Garczynski, Jean Jessup, Alice Henry, James Buchanan, Edward Linse.
Row 3: Josephine Locicero, Jeanne Booth, Kathryn Del Nagro, Emily Marz, Audrey Schaper, La Donna Wrede, Jean Borg, Betty Brandenburg, Theresa Fronczak, Betty Turngen.
Row 4: Charles Rose, Lewis Sanford, Ray Montgomery, Fred Myrick, Barbara Melkent, Harley B. Tucker, Charles Linklater, Edwin Ripplinger, Joseph Markowicz.

MISS CHILDS PERIOD V
Row 1: Joy Huisman, Mildred Gain, Grace Schlagel, Henry Thies, Roger Jorgensen, Marcel Pacatte, Frances Teas, Nona Belle Cenorke, Etta Boswell.
Row 2: Marie Locicero, Margaret DeRidder, Ann Donato, Eugene Springsteen, Punky Bydalek, Donald Eytcheson, Paula Thornsen, Janis Shigley, Marie Rigoni.
Row 3: Norma Lutes, Jean Gillson, Barbara Jean, Jane Weaver, Georgia Merritt, Shirley Rice, Lois Woolard, Shirley Young, Gertrude Tichgelaar, Dorothy Olthoff.
Row 4: Wayne Nelson, Bob Siebert, Hughston MacConnell, Jack Samulowitz, Marcella Burton, Leslie Bartlett, Joseph Furmanek, Leo Posey, Albert Henderson.

EXTRAS

MISS CRITES PERIOD VII
Row 1: Frank Marshall, Netta Cole, Mary McKinley, Barbara Petzinger, Jean Egleston, Ruth Jewell, Agnes Van Baren, Betty Hock, Richard Napier.
Row 2: Delores Cover, Loretta Mysliwiec, Charlotte Fredrick, Mary Johnson, Lois Sharkey, Jennie Dertz, Mabel Wiedenhoft, Eleanore Budlove, Betty Lewis, Rose Banaszak.
Row 3: Donald Wilson, Walter Sypien, Glenn De Ridder, Donald Hornung, Don Gardner, William Kunz, Arthur Harms, Tom Stanepher, Robert Ja Baay, Robert Zesch.
Row 4: Glen Bruegman, Irvin Zirkle, James Wagner, Robert Besse, Herbert Markus, William Brutlag, Roger Mitchell, Robert Ballard, Bernard Tokarski.

MISS CRITES PERIOD II
Row 1: Edwin Van Kley, Annette Smidt, Marian Vandenberg, Ruth Vick, Jacqueline Furth, Janet Olson, Joyce Schoeneck, Joyce Larson, Roland Straube.
Row 2: Terry McMahon, Harold Bush, Bob Newton, L. R. Page, Don Soothill, Richard Austin.
Row 3: William Slusser, Virginia Peiguss, Viola Jacobie, Maryann Eckstein, Barbara Rehmann, Rose Prather, Therese Drwal, Barbara Moore, William Spelde.
Row 4: Mary Anne Brown, Barbara Bartholomew, Jeannie Elmore, Janet Davis, Shirley Riddle, Edith Horn, Joan Gooden, Dorothy Hobbs, Jerry Hyland, Alice Wielgorecki.

MISS CHILDS PERIOD VI
Row 1: Marion Norwich, Lester Peters, Clement Baker, Stuart Parker, Robert Richards, James Diehel, Edna Ricks.
Row 2: Ramona Cooke, Gloria Partner, Veronica Kwasna, Emily Lamacki, Thelma Richards, Edna Mae Erny, Mary Jean Diebel.
Row 3: Theodore Janecyk, Lewis Tromp, Milan Bruich, Jim Corriston, Eugene Callham, Hilbert Manzke, Hugh Keith, Billy Joe Speer.
Row 4: William Fouts, Bill Brown, Tommie Coulombe, John Pennavaria, Rowland Portwood, Robert Manley, Clarence Dienema, Charles Carroll, Russell Herrman.

CLASS OF 1948

MRS. GODWIN PERIOD II

Row 1: Jeannine Lange, Geraldine Grace Heveran, Donna Carol Forrest, Dorothy Timmins, Vella Bleavins, Shirley Blakemore, Joyce Strawser, Ellen Larsen, Delores Schultz.

Row 2: Edward Przybysz, Wilbert Abbott, Charles Whitley, Harry Potter, John Prazenka, Louis Surufka, Edward Majkowski, John Baumgastner.

Row 3: Raymond Bisaga, Marjorie Van Scyoc, Jane Agnes Brotan, Joyce Ponton, Doris Hicks, Priscilla Beales, Esther Van Kanegan, Stella Palczak, Betty Werner, Allan Roberts.

Row 4: Tom Haney, Walter Wielgorecki, Gerald Pinkend, Cornell Tanis, Ronald E. Allen, Jimmy Wooten, Charles McLaren, Harold Watling, Walter Dusalaco.

MISS HENDERSON PERIOD I

Row 1: Thomas Vaught, Rita Roszkowski, Joyce Johnson, Doris Frederick, Virginia Rowe, Millicent Cotton, Shirley Miller, Dorothy Lloyd, Paul Hoffman.

Row 2: Mary Russell, Ida Powlas, Margaret Domiter, Ramona Green, Robert Rogers, Darlene Koch, Reba Keeling, Maggie Jacobs, Patty Sobek, Phyllis Janocha.

Row 3: Joe Wise, Albert Harms, Robert Kausal, Pat Bessett, Audrey Lively, Antoinette Locicero, Frances Kotrulyz, Rudolf Kniaz, Bob Kreis, Armond Wurtlin.

Row 4: Eugene Ward, Orville Rauch, James Simon, Bob Barnes, Otto Graeber, Robert Anderson, Raymond Scott, Norman Goebel, Carl Van Vuren, Bill Largent.

MISS HENDERSON PERIOD VI

Row 1: Ruth Jager, Florence Lively, Charles Schwenke, Walter Artym, Howard Hill, Clyde Crownover, Jack Lutz, Grystell Sobolewski.

Row 2: Evelyn Dinsler, Lois Cooper, Walter Hulsey, Marvin Bell, William Williams, Gerald Crawford, Lorraine De Rossi, Theresa O'Kruta.

Row 3: Rosemary Waters, Jeanine Ladewig, Shirley Van Schouwen, Ann Wood, Josephine Gorski, Dolores Jenter, Rosemarie Gunska, Rosabelle Hill, Jennie Fernandez.

Row 4: Robert Ried, Louis Furlan, Ernest Latham, Ernest Kenner, Wallace Boulds, Daniel Dunivan, George Fikrle, James Falster, Elmer Kortum.

EXTRAS

MISS HOLTON PERIOD VII

Row 1: Betty Ann Stahr, Leona Lange, Genevieve Johnson, Jane Kay Rogers, Alberta Staat, Jeanette Mulder, Dolores Klein, Betty Higgins.

Row 2: Lorraine Wujak, Dolores Samas, Bernice Baran, Ronald Letourneau, Jack Tompkins, William Lister, Margaret McGrath, Nancy Jo Mesnik, Lois Lyons.

Row 3: Robert McCrindle, Eugene Johnson, William Boede, Elmer Simon, Billy Vander Woude, Carmon Hand, Don Drummer.

Row 4: Louis Kuczay, Chester Wodarski, Walter Sergott, Marshall Johnson, Bob Johnston, Harold Houston, Theodore Pattison, Bill Ingeram, William Frantz.

MISS INGRAHAM PERIOD VII

Row 1: Irene Tatgenhorst, Genevieve Albers, Rosemary Spoerer, Carolyn Maas, Eugene Marciniak, Dolores Eipper, Charlene Ippel, Christine Ketelaar, Jacqueline Hutton.

Row 2: Charles Cantrell, Chester Gratkowski, Rudy Marschke, Billy Bruin, Robert Krwczyk, Charles Franklin, Jack Bednarcik, Robert Podgorny, Robert Snyder.

Row 3: Carolyn Roney, Barbara Ekstrom, Jean Kempf, Phyllis Young, Myrna Hess, Shirley Schafer, Rita Carey, Gertrude Bogler, Marianne Laramie, Marion Neilsen.

Row 4: Dale Besterfield, Carl Carlson, Robert Ash, James Smith, George Becker, Michael Spytko, Thomas Cellini, Paul Homan, George Myers, Charles Janus.

MISS KEATING PERIOD I

Row 1: Delores Brewer, Rhoda McKinlay, Pat Gerodimos, Harold Kellog, Curtis Ralph, Albert Panozzo, Rosetta Sypult, Barbara Nelson, Lorraine Batera.

Row 2: Marjorie Bobb, Connie Baker, Evelyn Schoenwald, Therese Jaskourak, Mary Misjowicz, Anna Wojtxczka, Verna Burrow, Irma Conrad.

Row 3: Charles Hennig, Clarence Mocco, Charles Brooks, Jack Stedman, Edward Walczak, Lincoln Lawrence, Walter Stepinski, James Vogel, Charles Stelleman.

Row 4: Eugene Hughes, Donald Carlson, Thomas Peterson, Walter Goesel, Louie Fioretti, Joe Capriotti, Charles Coleman, Xavier Rosolowski, Harold Getz.

CLASS OF 1948

MISS KEATING PERIOD VI

Row 1: Betty Moore, Marion Dellahoussaye, Hattie De Koster, Dolores Stan, Alice Sue Carter, Jean Marie Anderson, Thelma Wurmnest, Marjorie Logsdon.

Row 2: Joe Robertson, William Goddard, Stewart Franklin, Wesley Stemm, Robert Rose, Duane George, Warren Spindler.

Row 3: Wesley Shinker, David Deruntz, Edward Rosebourgh, Samuel Dorsey, Joe Chaney, Edward Stepinski, Wilbert Schilling, Robert Siok.

Row 4: Robert Miller, Ted Fieffer, Ray Pettice, Harold Wagner, James Carney, Kenneth Greenwell, Eugene Summa, Eric Bleydorn, Marvin Heatter.

MISS KEATING PERIOD VIII

Row 1: Dorothy Borys, Irene Bulczak, John Ford, Marvin Otte, Bob Poppel, James Williams, Genevieve Pelerito, Mary Aguilar.

Row 2: Stella Ber, Beverly Strassenberg, Wilhelmina Dykema, Pauline White, Margaret Childress, Juanita Lawrence, Dorothy Davis.

Row 3: Raymond Zadrozny, Nick Yurasovich, Arthur Pearson, Richard Zahler, Daniel Simons, Don Brei, Joseph Perry, Delor Schrank.

Row 4: George Bielecki, Arthur Tracy, Lowell Frank, Jacob Tulp, Frank Bulanda, Marvin Bode, Eugene Gerdes, Cliff Schrank.

MR. LOWDEN PERIOD I

Row 1: Evann Higgins, Joann Roberts, Jim Stephen, Robert Rubendunst, Roland Maerz, Larry Peterson, Ralph Paarlberg, Donna Anderson, Suzanne More.

Row 2: Betty Lane, Helen Wilkey, Harriet Burton, Evelyn Rietveld, Muriel Beckman, Marilyn Miller, Harriet Maskalik, Nellie Rinkema.

Row 3: Junior Cline, Roy Kramer, Edward Soyk, Richard Wiegel, Dan Hughes, Basil Brassfield, Lorin Dillon, Raymond Nielsen, Charles Kramer.

Row 4: Helen Thomas, Dorothy Pajak, Betty Scott, Ruth Firnhaber, Marion Corson, Billie Claus, Charity Koeper, Carol Koestner, Arlene Piotrowski.

EXTRAS

MR. LOWDEN PERIOD III

Row 1: Alvin M. Sutherland, James Carr, Norman Minas, Peter Rietveld, Stanley Moorhouse, Harry Roberts, Norman Grofneveld.

Row 2: Patricia Bannon, Jill Hoffman, Elizabeth Fulsang, Judy Domakowski, Eugene Reichert, Erma Jean Hulsey, Faye Carpenter, Maxine Gill, Virginia Paulausky.

Row 3: Nadine Broom, Heloise Williams, Kathleen Bransom, John Podgorny, Adeline Peny, Norman Baker, Elaine Herrman, Josephine Stepek, Victoria Koteff.

Row 4: Lewis Bende, Robert Anderson, Robert Schockow, Joseph De Young, Ted Branson, Jack Barrowman, Jacque Brund, Ray Nargis, Dooni Fox, Louis Mikolajczyk.

MISS MOLER PERIOD I

Row 1: Myron Schultz, Norris King, Dorothy Stroh, Dorothy Hewett, Jeannine Mielss, Barbara Lorts, Mary Werner, Denman Krumrie, Ralph Petersen.

Row 2: Richard Vondenbery, Richard Mulder, Wava Stump, Lucille Shaw, June Bobson, Virginia Shower, Helen Baagiel, Marian Cox, Ted Murawski, Kenneth Jones.

Row 3: Oliver Christenson, Edward Zmuda, James Frantz, Richard Bodfan, Kenneth Arnold, Calvin Lafferty, Richard Hutchinson, Robert Harp, Charles Romer, Emil Magdziak, Walter Meder.

Row 4: Russell Willis, Paul Hollingsworth, Bob Binette, Arthur Aiello, Robert Hawken, Fred Helfers, Edward Cochran, Paul Barchear, Harry Gunn, Paul Black, Robert Skye.

MR. OHLERT PERIOD II

Row 1: Dorothy Werner, Laurel Fredman, Julia Carpenter, Dolores Mong, Joanne Nomes, Betty Noel, Barbara Moore, Ressie Mangum, Lillian Steakle.

Row 2: Frank Basile, Marion Marek, Bernard Zitek, Kenneth Hoy, Alfred Crawford, Casimer Gruszczczk, Le Roy Lucken, Roland Martin, Tony Yadron, Anthony Marchino.

Row 3: Peggy Jones, Agnes Burns, Ruth McGowan, Jean Lindeman, Imogene Smith, Elsie McQueen, Joan Van Baren, Nancy Watson, Nancy Ohrvall, Laura De Young, Diane Evans.

Row 4: Clarence Bodie, Le Roy Paulsen, Richard Graham, Leger Vachon, Gerhardt Kaufmann, Robert Kimmerle, Glenn Finney, Ryder Lee, Robert Klein, Clarence Brozetron.

CLASS OF 1948

MISS SMITH PERIOD VIII

Row 1: Gertrude Schultz, Barbara Senior, Florence Richards, June Spurich, Joanne McBain, Lois Haines, Joe Ann Neal, Joanne Marks.

Row 2: Dolores Smit, Charles Thomsen, Leo Podgorny, Marvin Wiersma, Robert Olsen, Walter Sopata, Grace Kliefoth.

Row 3: Lorraine Steinhauer, Lois Bewley, Dolores Massoth, Mary Ann Pajor, Dolores Slowik, Laura Short, Nancy Ross, Iva Gutzmer, La Vonne Mude.

Row 4: Velma Bentley, Shirley Arndt, La Verne Kennedy, Mary Gray, Peggy Rains, Dolores Stier, Phyllis Berschinski, Gwendolyn Johnson, Betty Burns, Ruth Fedderson.

MISS STAUFFER PERIOD IV

Row 1: Sammy Stump, Harry Peterson, Corinne Martin, Bonnie Abraham, Priscilla Alden, Joan Danielson, Joseph Barse, Robert Wilkinson.

Row 2: Alma Morgan, Martha Oehler, Elizabeth Ann Clark, Ruth Haigh, Robert Voss, Jack Floerke, Shirley Schmidt, Marie Tornabene, Eleanor Jordan, Anita Court.

Row 3: Ron Hurley, Jack Payan, Frank Freehauf, John Walker, George Marovich, Bob Waterstraat, Karlton Olsen, Tommy Corbett, George Wolf, Robert Milligan.

Row 4: Joanne Westerveld, Jean Furth, Louise Brown, Patricia De Graff, Lorraine Vanderwall, Darlene Pavich, Jacqueline Reichert, Janet Adam, Barbara Manas, Marietta Williams.

MR. UMBAUGH PERIOD III

Row 1: Joan Figlewski, Suzanne Holmes, Carol Lyan, Hubert Choleva, Gerdine De Graff, June Koehler, Greta Pettersen, Elizabeth Grakauskas.

Row 2: Felice Jones, Mary Nix, Bonnie Seidel, Milo Backus, David Herbeck, John Lundmark, Martha Jo Phillips, Barbara Williams, Mary Ann Triumph.

Row 3: Ronald Seymour, Donald Courtney, Charles Davis, Thomas Horton, Allder Dean, Ronald Martens, Richard Schroeder, Harlen Vreeman, Arthur Roecker, Herby Andrew.

Row 4: Martin Kranz, Fred Darrohn, Lee Maddoe, Robert Wallace, Paul Palmer, John Graham, Robert Goers, Ray Christian, Stanley Iwinski, Paul Baptist.

EXTRAS

MR. UMBAUGH PERIOD VII
Row 1: Janet Gibbs, Sharon Russell, Ruth Grenier, Jeanne Christian, Beverly Drogula, Dolores Klein, Betty Lou Atkinson, Alice Ingwersen, Marguerite Froelich, Harriet Bobb.
Row 2: Shirley Kennett, Lorraine Spina, Barbara Warner, Lucy Black, Carole Berger, Jacqueline Hart, Alice Woehrer, Arletta Lithgow, Joan Borg, Dorothy Fraker, Laura De Young.
Row 3: Earl Luchene, Barbara Blakemore, Louise Haviland, Joan Howard, Dorothy Balint, Joan Koesube, Betsy Zimmerman, Marie Eichelberg, Barbara Freitag, Kenneth Gorrell.
Row 4: John Yonkman, Ralph Dileo, Robert Nelson, Lloyd Gardiner, Dennis Bruggeman, Ralph Ball, Vernon Molitor, Donald Wheeldon, Edward Wescott.

MISS WILSON PERIOD II
Row 1: Mary Ann Batorski, Barbara Bendle, Norma Malo, Edythe Wickersham, Virginia Weber, Dorothy Weber, Doris Lee Dunker, Gloria June Tanis, Marianne Ambrose, Mildred Hall.
Row 2: Eva May Durand, June Miller, Joy Krueger, Joan Mossel, Irene Segalla, Barbara Yates, Lois Putnell, Joyce Pattenaude, Jean Pakzak, Gloria Podgorny.
Row 3: Bill Le Pass, Lyle Pence, Perry A. Tanner, Theodore Meyer, Evan Roberts, Helen Van Laningham, Sam Di Cianinto, James Buckner, Evers Armin, Frank Seliga, Sammy Capriotti.
Row 4: Floyd Johnson, Don Howard, Bill Ostrowski, Dale Keating, Stanley Boyer, Herbert Leech, Richard Bookham, Pedro Aguilar, Glenn Macari, Richard Keys, Bob Covert.

MISS WILSON PERIOD V
Row 1: Shirley Henrichs, Albert Gaudio, William Brown, Kenneth Raak, Charles Boysen, Wayne Smith, Jack McHenry, John Wyckoff, Lois Cox.
Row 2: Donna Harlow, Norma Lintner, Betty Henry, Paula Soenksen, Alice Dryja, Donna Vanort, Donna Ertl, Marilyn Olsen, Joan Kay.
Row 3: Betty Rice, Joyce Mesnard, Jacqueline Irwin, Betty Roth, Irene Szalaj, Rosemary Whitcomb, Joyce Witzel, Elizabeth Kerr, June Kempf.
Row 4: Ellsworth Cole, Edgar Spoerer, Richard Van Dyke, Herbert Hannagan, Patricia McGinley, William McKinzie, Leonard Vandermyde, James Springer, Wayne Gurganus, Gilbert Nietfeldt.

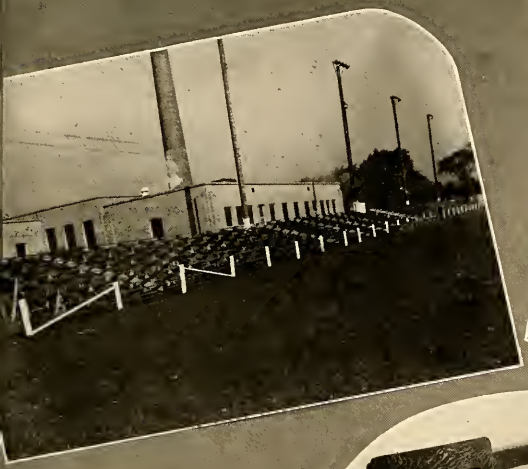

STill Life

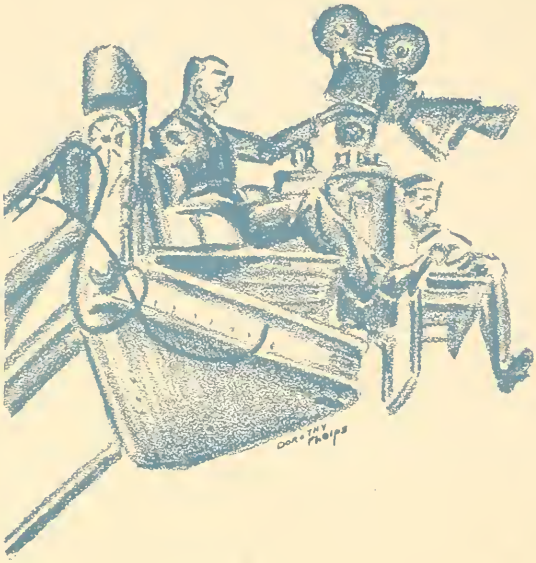

ON STAGE!

KIP

K. I. P. BOARD
Row 1: Mary Anne Broderick, Gloria Anderson, Robert Benson, Campbell McConnell, Hugh Hodgson, Chuck Conant.
Row 2: Barbara Blake, Georgette Alexander, Richard Kolloway, Tom Hopper, Elvin Brown, Gabby Marek, Keith Padgett, Bruce Smith, Betty Kreps.

"In this organization there will be no partiality in any respect, democracy in all respects," stated Mr. O. F. Umbaugh, faculty adviser, at the installation ceremony of the officers for the KIP Association, Thornton's student council, on January 25, 1945.

After taking his oath of office, the newly-elected president, Bob Benson, swore in the other officers, Charles Conant, first vice-president; Ardell Adams, second vice-president; Mary Ann Broderick, treasurer; Gloria Anderson, secretary; the board and forum members.

Five officers, five seniors, four juniors, and three sophomores, compose the governing board of the organization. The five senior board members are Georgette Alexander, Bernard Arendt, Barbara Blake, Hugh Hodgson, and Gabby Marek. Juniors include Elvin Brown, Mary Howard, Betty Kreps, and William Purden. Tom Hopper, Richard Kolloway, and Bruce Smith are the sophomore members.

The Forum is composed of one representative from each homeroom; homerooms having sixty or more students elected two representatives.

The officers and board members of the KIP meet every morning during the first period. The Forum meets once a month.

According to the KIP constitution, this student organization has been formed to provide training in citizenship for its members, to promote friendly and harmonious student-faculty relationship, to co-ordinate and promote worthy student activity, to maintain and encourage high standards of conduct and good citizenship, and to add to the general

welfare of the student body.

All students who are registered and in attendance at Thornton have all the rights, privileges, and obligations of members of the KIP.

A number of students expressed a desire for a student council which would cooperate with the faculty in solving school problems, so an election was held November 29, 1944, to see whether the entire student body wanted such an organization. It was voted upon and was approved by eighty-three per cent of the students. A temporary organizing committee, composed of one representative from each homeroom, in co-operation with Mr. Umbaugh, Dean of Boys, and the faculty representative committee, had full power to adopt a constitution.

The committee of eight, elected to draw up a constitution, included Bob Benson, Mary Ann Broderick, Herbert Butler, Jack Daley, Mary Guthrie, Hugh Hodgson, Joe Mezo, and Keith Padgett.

A temporary committee composed of members of the Boys' and Girls' Clubs, along with a faculty representative committee, assisted the students in organizing the student council.

Composing the faculty committee were Mr. C. L. Beier, chairman, Miss Elizabeth Ford, Miss Grace Holton, and Mr. R. F. Lilley.

The student committee included Bob Benson, Mary Lu Dowd, Warren Fraser, Mary Guthrie, Jim McHenry, Jeanne McNeil, Gabriel Marek, Lois Nofsger, Lois Perkins, Annetta Mae Smith, Doug Smith, Ralph Thorsen, Jim Waddell, and Mary Whitford.

REPRESENTATIVES OF STUDENT COUNCIL
Row 1: Bonnie Seidel, Phyllisann Young, Wilma Billington, Shirley DeYoung, Connie Shilling, Mary Anne Broderick, Mary Guthrie, Mary Howard, Lucille LoFurno.
Row 2: Lois Nofsger, Paula Soenksen, Shirley Kennett, Dorothy Phelps, Mary E. Besant, Marie Compagnoni, Phyllis Ferguson, Louise Brown, Priscilla Alden.
Row 3: Jack C. Daley, Herbert Butler, Charles Stegmeir, Jack Brassfield, Robert Podgorny, Richard Napier, John Lundmark, Bob Mansmith, Chuck Ziebell, Jeff Hunter, Joe Triumph.
Row 4: Joe Mezo, Chuck Conant, Hugh Hodgson, Bill Anderson, Robert "Teamo" Benson, Gene Mech, Edward Drolet, Ardell Adams, Richard Kolloway.

GIRLS CLUB

GIRLS CLUB OFFICERS
Marilyn Drefhall, speaker of division chairman; Lorraine Drolet, treasurer; Mary Whitford, president; Mary Guthrie, vice-president; Connie Slack, speaker of council; Barbara Drefhall, secretary.

"Girls of Thornton, loyal ever,
Naught may our affection sever.
To our Club our best endeavor
We will ever give.
Friendships here we rivet,
True affection give it,
A joyful life unmarred by strife,
At Thornton here we live it.
May our Club increase in power,
Into richest beauty flower,
Greater every passing hour!
Girls of Thornton."

GIRLS CLUB BOARD
Row 1: Marilyn Drefhall, Marian Parks, Edel Thies, Barbara Drefhall. Row 2: Betsy Zimmerman, Barbara Roach, Betty Phelps, Annette Martin. Row 3: Barbara Drew, Mary Howard, Bettye Long, Mary Whitford, Lorraine Drolet, Mary Guthrie.

Sung again and again by Thornton girls, this song explains part of the work of the Thornton Girls' Club. Since 1916, when the club was organized by Miss Frances Gordon, the girls have learned to be co-operative, friendly individuals. Miss Helene Wilson, Dean of Girls, and Miss Vera Crites, Assistant, encourage the girls and help them to fulfill their Pledge of Loyalty.

Besides more than one hundred minor officers, there are six major officers, all of whom are seniors, with the exception of the vice-president of the club, who is a junior. These major officers and the Dean of Girls direct the activities of the club.

To transact business and to promote the activities of the club are the purposes of the Board of Control. This group consists of six seniors, five juniors, four sophomores, and three freshmen.

The minor officers are the board, council, and division chairmen.

Miss Helene Wilson, *Dean of Girls,* and Jeanne McNeil.

ACTIVITY POINT COMMISSION
Row 1: June Skye, Katharine Kehle, Lois Kerr.
Row 2: Marcia Owens, May Burt, Mildred Olson, Betty Davidson, Jeannine Coutchie, Mary Armington.
Row 3: Barbara Drew, Dolores Vondracek, Mary Howard, Jean Burr, Jean Skerry, Gloria Gronwall, Melanie Hughes, Carol Emerson, Marilyn Pfeifer.
Row 4: Frances Tawzer, Annetta Smith.

GIRLS CLUB

SCHOLARSHIP
Row 1: Mary Guthrie, Mary Howard, Esther Pajak, Mary Jean Ralph, Edel Thies, Mary Ripplinger.
Row 2: Phyllis Tatgenhorst, Marian Ries, Betsy Becker, Marcia Owens, June Skye, Annetta Smith, June Volbrecht, Lois Kerr, Eleanor Motley, Marilyn Pfeifer.

SENIOR SERVICE AWARD
Row 1: Anita Dege, Mary Thorsen, Diane Denis, Therese Maguire.
Row 2: Joan Frintz, Dorothy Smith, Lois Alm, Ruth Brock, Doris Anderson.

JUNIOR SERVICE
Row 1: Mary Ingwersen, Dorothy Wallace, Mary Jean Ralph, Katharine Kehle, Lois Perkins, Ver Jean Wolf, Faith Potrafke.
Row 2: Jean Voss, Becky Beck, Jeanne McNeil, Mary Obenesser, Carol Vander Kloot, Mary Whitford, Lois Nofsger, Joan Lipe.

The requirements for the person holding such an office are the following: She must have a grade average of 3.2, a sophomore must have earned her white "T" pin, and a junior both her white and purple "T" pins. To earn these pins, forty activity points each are necessary. The members of the Activity Point Commission sign up these points for the girls. Points may be earned by various services and duties.

The purpose of the Council, made up of one representative from each homeroom, is to discuss the welfare of the club. The group meets monthly.

One division chairman is also elected from each homeroom. To report absences is her chief duty. One girl from each class is chosen to be a secretary of attendance. She sends notes and cards to those who are ill.

Special honors are given to girls on Scholarship Day who have earned

DIVISION CHAIRMAN
Row 1: Joanne McBain, LaVonne Mude, Audrey Lively, Paula Soenksen, Betty Lou Atkinson.
Row 2: Mary Werner, Marian Vandenberg, Betty Henry, Louise Brown, Greta Pettersen, Joan Gooden.

DIVISION CHAIRMAN
Row 1: Beatrice Turek, May Burt, Joan Ericzon, Ver Jean Wolf, Ruth Johnson, Marilyn Drefhall, Speaker of Division Chairman, Mary Jean Ralph, Suzanne Davis, Charlotte Huston, Mary Guthrie, Irene Szczurak.
Row 2: Lou Johnson, June Luth, Mary Ingwersen, Betty Wright, Dolores Chlebda, Betty Anderson, Joann Brownlee, Muriel Wernicke, Pat Sonnleitner, Mae Klemstein, Shirley Jackson, Evelyn Nelson.
Row 3: Carolyn Boudreau, Aroxie Boghasen, Betty Flynn, Ruth Treen, Carol Zornig, Evelyn Odor, Marilyn Lorence, Caryl Paarlberg, Dolores Roberts, Mildred Olson.

COUNCIL

COUNCIL
Row 1: Florence Lively, Mary Hunley, Virginia Weber, Agnes Burns, Martha Jo Phillips.
Row 2: Edith Horn, Elizabeth Clark, Phyllis Ferguson, Bonnie Seidel, Arlene Bischel, June Miller, Joanne Marks.

COUNCIL
Row 1: Charmaine Harper, Norma Apel, Betty Davidson, Lois Kerr, Lois Pagoria, Carolyn Breeden, Lorraine Johnson, Norma Black.
Row 2: Phyllis Tatgenhorst, Carmella Firetto, Jean Lave, Barbara Willows, Sylvia Ippel, Carol Emerson, Mary Armington, Katharine Kehle, Audrey Scholefield, Doris Senesac.
Row 3: Ramona Heffron, Haroldine Johnson, Pat Berglund, Shirley Day, Gretchen Pfuh, Jackie Voss, Marie Compagnoni.

all "A's" in four solids and satisfactory citizenship ratings. After a girl has attained seven semesters of "A's" in four solids and satisfactory citizenship rating, her name is engraved on the Scholarship Cup. Those girls honored on Scholarship Day for four semesters of "A's" were Betsy Becker, Esther Pajak, Marcia Owens, Marilyn Pfeifer, June Syke, Annetta Smith, Beatrice Turek, and June Volbrecht. Mary Ripplinger is the only girl that has attained three semesters of "A's." Those girls honored for two semesters were Betty Anderson, Joan Adler, Mary Anne Broderick, Lois Kerr, Jean Lave, Eleanor Motley, Mary Howard, Mary Jean Ralph, Marian Reis, Phyllis Tatgenhorst, Edel Theis, and Mary Zinn. Carol Beisner and Marilyn Smith are the girls who have attained one semester of "A's."

Order at assemblies is the duty of the marshals. In addition, these girls collect ballots and pass out song sheets. They are a volunteer group and see that Girls Club assemblies run smoothly.

The Freshmen Stand-up, Dad-Daughter Dinner, and Mother-Daughter

GIRLS CLUB

MARSHALS
Barbara Cordt, Ruth Johnson, Lois Nofsger, Carol Rutz, Barbara Smuts, Norma Ehman, Mary Jean Ralph, Barbara Willows, Joan Lipe.

Evening are the outstanding social events on the Girls' Club calendar.

Other projects are also carried on during the year. Volunteers make bandages for the American Red Cross unit in Harvey every Wednesday afternoon, from three to four o'clock.

Every year a conference is held at one of the high schools in the district. Major officers, plus other girls who have given their services to the club, attend. Among the main events of the day are a luncheon and discussions.

Two groups of girls visit the Home for Incurables once a month. Here the girls do their best to bring happiness to the patients.

With so many activities one can easily see that girls are always ready to do service for others. Such is the attitude of Thornton girls.

WELFARE
Row 1: Ethel Jo Breitenfield, Harriette Jones, Mary Howard, Marjorie Skye, Mary Guthrie, Lois Perkins, Mary Jean Ralph, Suzanne Davis, Mildred Olson, Lois Gowens, Katharine Kehle.
Row 2: Mary Armington, Carol Emerson, May Burt, Virginia Sonnleitner, Geraldine Peterson, Susan Peasley, Dolores Vondracek, Pat Weber, Pat Sonnleitner, Evelyn Nelson.
Row 3: Annetta Smith, Jeannine Coutchie, Melanie Hughes, Marcia Owens, Yvonne Haines, Joyce Vandenberg.

Marilyn Drefhall, *Maid of Honor,* Georgette Alexander, *May Queen,* Barbara Drefhall, *Maid of Honor.*

DELECTABLE DOZEN

The processional sounded, and all eyes are focused on the 1944 May Queen Court as the girls of the court escort their mothers down the aisles of the auditorium on Mother-Daughter Eve.

After the processional the program continued on the theme of "Arts and Flowers." This was the nineteenth annual program presented by the Girls Club honoring both mothers and daughters. In the past years a banquet has been held, but because of war-time rationing, this custom is no longer followed.

Freshman, sophomore, junior, and senior girls participated in the program. Community singing, creative dancing, and "Madamoiselle suggests" were features of the evening.

Besides having a pleasing personality, the queen and members of the court must have a satisfactory citizenship rating and a C plus scholarship record.

STAND UP

"Stand by to weigh anchor." With these orders the S.S. Thornton showboat was launched, and on deck the 1944 Freshman Stand-up began with the traditional handshaking ceremony. After this ceremony, which aims to start all freshman girls toward becoming acquainted, the Stand-up Queen, Girls Club President Mary Whitford, was presented with the traditional crown, scepter, robe, and cushion.

Before the queen the apprentice seamen pantomimed their stunt, a minstrel show. "Can Canners" was presented by the seamen second class. The seamen first class dramatized "Murder Over Love," and "Deck Styles" were shown by the chief petty officers.

The Ceremony of the Green followed when the queen distributed gifts to the freshmen. Then the queen and vice-president led the grand march to refreshments in the galley.

Lois Perkins, Alma Gordon, Bettye Long, Carol Vander Kloot, Marilyn Drefhall, *Maid of Honor,* Bobbie Bailey, *May Queen of 1943,* Georgette Alexander, *May Queen,* Barbara Drefhall, *Maid of Honor,* Lorraine Drolet, Lois Nofsger, Nancy Sheehan, Mary Whitford.

STAND UP

Apprentice Seamen

Chief Petty Officers

Seamen First Class

Seamen Second Class

Admiral and Aides

Officers of the Day

BOYS CLUB

BOYS CLUB OFFICERS
Doug Smith, *President,* Bob Connell, *Treasurer,* Harry Simms, *Second Vice-President,* Bob Benson, *Secretary,* Elvin Brown, *First Vice-President.*

This year the Boys Club has come of age, 1945 representing its twenty-first year of existence. To the four members of the faculty who organized the club in 1924, especially to Mr. A. C. Brookley, Mr. O. F. Umbaugh, and Mr. J. F. Zimmerman, who still remain as faculty members of Thornton, this must indeed bring a feeling of achievement when they look to the infant they fostered. Mr. Umbaugh is the faculty adviser now.

Though still in its youth, through the years the Boys Club has been doing a full job. The many activities it has sponsored, the annual play co-sponsored with the Girls Club, and Stag, a party given annually to promote better understanding between the boys and their dads, stand in mute testimony of this.

BOYS CLUB BOARD
Row 1: Harry Simms, *Second Vice-President;* Bob Benson, *Secretary;* Doug Smith, *President;* Bob Connell, *Treasurer;* Charles Romer.
Row 2: Mr. O. F. Umbaugh, Dean of Boys, Tom Hopper, Elvin Brown, John Tourtellotte, Bernard Arendt, Joe Youngblood.

The Boys Club sponsors the Hall Guard organization, which helps to regulate student movements through the halls, the Bus Guards, who further the welfare of students riding to school in buses, the Safety Squad, which keeps accidents at a minimum, and the Campus Patrol, which helps keep Thornton's campus neat and clean.

Joe Pycz, *Hall Guard Captain,* Mr. Umbaugh, *Dean of Boys,* Doug Smith, *Boys Club President.*

BEFORE SCHOOL HALL GUARDS
Row 1: John Ravesloot, Richard Rasmussen, Ken Fremouw, Donald Baumgartner, Donald Rasmussen.
Row 2: John Wallace, Henry Yonkman, John Schaap, Jerome Zimny, William Plucinski.

HALL GUARD PERIOD 1
Row 1: Lloyd Winfrey, Bill Dohl, David Goodwin, Ralph Brockly.
Row 2: Edmund Mech, Donald Vrooman, Jimmy Needles, Bob Schilling, Donn Berkley, Edgar Stelter.
Row 3: Kenneth Trumpey, John Lisek, Frederick Waldschmidt, Campbell McConnell, Jim Keenan.
Row 4: Harry Zahler, Jim Haines.

HALL GUARD PERIOD 2
Row 1: Keith Padgett, Walter Garrison, Richard Straton, Richard Adam, Montie Kennedy, Joseph Mezo, Martin Sodetz.
Row 2: John Wais, George Wells, Henry Pierce, Bill Kolloway, Milan Popovich.
Row 3: Milfred Bettenhausen, Rodney Blonquist, Irwin Abraham, Ronald Ortegel, Ray Michalski.
Row 4: Anton Sterker, Merriel Muff, Tom Siekman, James Waddell, Charles Richmond.
Row 5: Charles Baldwin, Lester Ferguson, Donald Deruntz, Frank Lottino, Bob Clark.

HALL GUARD PERIOD 3
Row 1: Dave Templin, Bob Rundin, Earl Brooks, Willis Hock. Row 2: William Simpson, Hubert Mango, Donald Pyles, Hart Riley.
Row 3: Frederick Nietfeldt, Richard Baumgartner, Al Smaga, Frank Lawless.
Row 4: Earl Schultz, Tom Cantwell, Joseph Mangano, Spiro Fetsis.

HALL GUARD PERIOD 4
Row 1: Walter Garrison, Bill Strawbridge, Milton Dalson, Elvin Brown, Kenneth Gibbon.
Row 2: John Bennett, Bernard Gentry, Richard Dykstra, Robert Anderson, Maurice Cotton.
Row 3: Chuck Ziebell, Gene Griffith, Paul Parent, Lewis Fairbairn, Charles Shaw.
Row 4: Gerald Pals, Gerrit Eylander, Jack Harding, Herbert Meyer, James Charles.

HALL GUARD PERIODS 4 & 5
Row 1: Walter Garrison, William Hoag, James Heintz, Lawrence Lottino, Ed Ring, Robert Benson.
Row 2: Robert Daufenbach, Bill Dennis, James Waddell, Phil Staab.
Row 3: Buzz Koteff, Walter Murowski, Don Woods, Bud Churchill, Kenneth Belz.

HALL GUARD PERIOD 5
Row 1: Glen Ruther, Jack Milles, Gabby Marek, Dave Templin, Doug Smith.
Row 2: Bill Elton, James Hainsworth, Walter Graff, Jerome Carroll.
Row 3: Harold Mosel, Bob Davis, Edward Wick, Robert Harrisk.
Row 4: Wayne Bowdish, Albert Arnold, Fred Wojhowski, James McManus.

HALL GUARD PERIOD 6
Row 1: Donald O'Connor, Gracson Powers, Francis Kunkel, Gerald Jacobs, Bert Foster. Row 2: Viator Kyranac, Leonard Jozurk, Robert Shymkus, Frank Anderson, William Plucinski. Row 3: Thomas Whitelaw, Elwood Hanson, Benton Abney, Jasper Capriotti, James Donato.

HALL GUARD PERIOD 7
Row 1: Willis Wallace, Dan Kelly, Kenneth Buss, Bob Rundin, Bill Paul.
Row 2: Jack Seeley, Jim Maguire, Vincent Marek, Gabby Marek.
Row 3: Bob Hammer, Bob Iverson, Richard Gardner.
Row 4: Martin Kranz, Eugene Mech, Stanley Seruga, Ray Chmielewski.

HALL GUARD PERIOD 8
Row 1: Richard Knapp, Tom Rubendust, Charles Bender, Ed Youngblood.
Row 2: Fred Egelbrecht, Gene Chlebda, Chester Palczak,' Alfred Hamilton.
Row 3: Richard Friske, Joe Swingle, Louis Davidson, Palmer Fenwick.
Row 4: Donald Temple, Donald Friske, Sidney De Young, Roy Herzog.
Row 5: Ralph Thorsen, Bob Thul, Phil Hayes.

BOYS CLUB

The club is managed by a student Board of Directors consisting of four seniors, three juniors, two sophomores, and one freshman. Aiding these boys in their work is the job of the homeroom representatives. Appointed in each homeroom, these boys forward to the Board the opinions of their classmates.

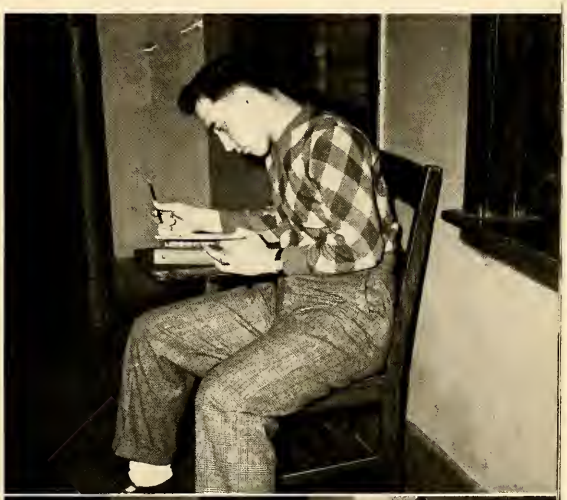

Row 1: Lloyd Bettenhausen, Henry Blanke, Paul Blakemore, Robert Haase, Jerome Zimny.
Row 2: Fred Nietfeldt, Louis Davidson, Leslie Ippel, Herman Hoekstra, Charles Berg, Harold Peters.

Since its conception in 1924 by Dr. William E. McVey, who appointed the four class principals to organize the club, the Boys Club has grown to be one of Thornton's largest organizations. It helps to further student education and social activities and with the Girls Club presents a number of programs each year for the entire student body.

The problems which it has faced and conquered are many and varied, and the future will bring still more, but with the record of the past the Boys Club feels that it can conquer the problems of the future.

BOYS CLUB

SAFETY SQUAD
Row 1: Tommy Riddle, Louis Rigik, Joe Dyrcz, Fred Egebrecht, Ben Mech, Harold Houston.
Row 2: Timothy Conkis, Gene Griffith, George Abels, Jim Gates, Wyland Tarrant, Charles Smith, Harley Tucker, Hugh Nichals.

CAMPUS PATROL
Row 1: John Pfotenhauer, Carl Lundell, Robert Haase.
Row 2: Don Leturno, William Metzger, Paul Jacob.

MARTIAL MUSICIANS

Thornton Township High School has a band of which it can justly be proud. Under the direction of Mr. Lyle Hopkins the band plays at assemblies, football, basketball games, and various other programs during the school year.

Since the beginning of World War II, the Band has participated in twenty patriotic affairs in the community, industry, and school.

In recognition of this patriotic service the Band was presented in the spring of 1944 with a Distinguished Service Citation by the Music War Council of America.

Numerous plaques may be seen on the walls of the Band room, 147, which represent many contests in which the Band has participated and received awards.

Besides all the other activities of the Band, it presents its own spring concert each year; this year it was the sixteenth annual concert that was given on March 2.

Each year at the graduation exercises the band plays "Pomp and Circumstance" as the seniors march to their last Thornton assembly.

FRESHMAN BAND

Row 1: Shirley Schmidt, Marie Maplesden, Janet Adam, Robert Milligan, Irene Tatgenhorst.

Row 2: Robert Wiekinson, Milo Backus, Albin Sutherland, Norman Goebel, William Frantz, George Fikrle.

Row 3: Robert Henson, Bill Targent, Harold Stump, Earl Luchene, William Boede, Bob Kreis, Robert Anderson, Robert Podgorny.

Row 4: John Walker, John Davenport, Robert Reed, Joe Wise.

BAND

Row 1: Laurel Rae Barnett, Phyllis Couwenhoven, Betty Simnick, Melvin Beagle, Pat Weber, Eugene Grassmick, Tom VanEtten, Leona Lange, Dorothy Glover, Aurelia Wolter, Virginia Jacobs, Lois Jean Waaso.

Row 2: Carolyn Boudreau, Clement Jay, Delia Boyens, Yvonne Haines, Ralph R. Ball, Marvin Jacobs, Mary Armington, Walter Kemnitz, Helen Boudreau, Gene Wilkinson, Jacquelin Ford, Marion Hillger, Norma Gitersonke, Dave Phillips, Neil Worcester, Milton E. Degenhart.

Row 3: Jack DeVries, Don Leturno, Paul DeGraff, Ethel Jo Breitenfeld, John Tourtellotte, Merle Hanihan, Lois E. Taylor, Harvey Anker, Warren Smart, Ray Pettice, Charles Kelley, Shirley Williamson, Elmer Hamning, Jim Harrison, Don Fredrickson, Carol Rutz, Charles Rouse, Kent Wilkinson, Charles Bennett.

Row 4: John Ford, George Backus, Richard Lussenhop, Carol Kordewich, Robert Pellegrino, Royden Beedy, Herbert Paul, Joe Youngblood, John Weaver.

Row 5: James Eric Rossing, Charles Janus, Claire Hughes, Jeannine Payan, Annette Martin, Bill Gallett, Teunis Paarlberg, Louis Davidson, Mildred Olson, James Disney, Yvonne Morse, Charles Pokorny, Bill Haase.

FURIOUS FIDDLERS

ORCHESTRA

Row 1: Robert Syke, Shirley Jackson, Xakousti Hellis, Charity Koeper, Barbara Drew, George Clark, Herbert Butler.

Row 2: Melanie Hughes, Carolyn Roney, Eugene Grassmick, Pat Weber, Phyllis Couwenhoven, Laurel Rae Barnett, Jack Trester, June Skye, Bob Achor, Harriette Jones.

Row 3: Bill Ofcky Ethel Jo Breitenfeld, Charles Bennett, Paul DeGraff, Marjorie Wilkes, Juanita Ohlerking, Harriet De Young, Muriel Wernicke, Norma Gitersonke.

Row 4: Mary Jean Ralph, Arlene Bischel, Suzanne Holmes, Bill Haase.

BOYS GLEE CLUB
Row 1: Armin Evers, Dale Besterfield, Jack Tompkins, Kenneth Raak, Bill Brown, Dave Herbeck, Jack McHenry, Leo Parks, Edwin Van Kley, Robert Snyder, Raymond Nielsen, Maurice Esker, Paul Jones, David Menzel, Floyd Johnson, Gerrit Eylander, Lee Maddox.
Row 2: Herby Andrew, David Gardiner, Kenneth Gorrell, Theodore Meyer, Charles Davis, George Frieling, Tommy Corbett, Donald Currier, Tony Benacka, Don Johnson, Clarence Stomp, Teunis Paarlberg, Edmund Perkins, Bob Covert, Bill Taylor, Jack Daly, Bill Meuzelar, Don Howard, Stanley Boyer.
Row 3: Donald Williams, Jack Biek, Dallas Webster, John Bennett, Wilson Reed, Gerald Williams, Harry Roberts, Bill Elton, Jack Barrowman, Ted Branson, Robert Anderson, Chester Howe, John Ravesloot, Charles Boysen, Hector Fortin, Otho McFarland, Ralph Curtis, Jack Parks, Elmer Rocknohn.

STOUT HEARTED STALWARTS

Everybody who knows anything about Thornton knows of the sometimes boisterous singing that comes from 146 sixth period. This is the Boys Glee Club, whose popularity grows from year to year. This organization, numbering more than seventy, offers a type of music which is strictly masculine, from the hearty "Stout Hearted Men" to melodious "Dear Land of Home." Activities are always numerous, the Christmas Concert, Spring Festival, assemblies, and grade school concerts being among the most important.

Any boy who has been a member of this organization fondly cherishes his memories of the Boys Glee Club.

KEYDETS

The choral group, which at its beginning three years ago was known as the Girls Madrigal, is now the Keydets and consists of twenty singers.

The girls meet after school and work on songs which are more complicated than those sung in the regular Girls Glee Clubs.

The Keydets perform at Girls Club assemblies and for womans club meetings. They are under the direction of Miss Prudence Thompson.

KEYDETS
Anita Court, Elizabeth Clark, Lois Joiner, Flora Gallegos, Jean McNeil, Jean Lave, Bobbette Anderson, Betty Anderson, Janet Davis, Phyllis Danielson, Jean Furth.

GIRLS CHOIR

Row 1: Marjorie Hurley, Bette Rahn, Bobbette Anderson, Betty Anderson, Elizabeth Kerr, Jacqueline Reichert, June Kempf, Martha Kordewich, Joyce Meyers, Nannette Cordt, Anita Court, Marilyn Smith, Virginia Peiguss.
Row 2: Janet Davis, Irene Paulos, Jean Broderick, Rose Mary Jacobs, Barbara Senior, Jean Lave, Louise Brown, Doris Gay, June Miller, Dorothy Balint, Beverly Payne, Elizabeth Clark, Normajune Lintner, Flora Gallegos.
Row 3: Genevieve Johnson, Caryl Paarlberg, Marcia Owens, Mary Lou Porter, Elva Dalenberg, Anita Colebourn, Patricia Farrell, Beatrice Smith, Lois Joiner, Priscilla Alden, Lorraine Lenke, Martha Olhler, Arlene Kort, Lois Maxwell.
Row 4: Jacqueline Hutton, Avanell Keys, Darlene Pavich, Shirley Fisher, Joyce Vandenberg, Darlene Kureger, Vivian Schroeder, Jane Kay Rogers, Joan Ericzon, Jeanne McNeil, Barbara Yates.

MELODY MAIDS

Row 1: Ressie Mangum, Nadine Broom, Mary Guthrie, Susie Koteff, Virginia Weber, LaVonne Mude, Joanne Roberts, Barbara Meeder, May Burt, Ruth Summers, Mildred Hall, Eva Mae Durand, Mary Ann Pajor, Joyce Larsen, Marjorie Lemieux, June Beattie, Alice Woherer, Patricia Bannon, Lorraine Steinhower, Audrey Lively. Row 2: Gladys Poddig, Alice Ingwersen, Frances Tawser, Evelyn Rietveld, Maggie Jacobs, Jean Zoller, Ruth Grenier, Barbara Marie Eichelderg, June Jobson, Mildred Koster, Joan Marks, Dorothy Weber, Louise Haviland, Mary Anne Eckstein, Jean Chrustian, Shirley Day, Evelyn Mathueson, Roan Chaney, Jill Houffman, Mary Besant, Carol Zornig. Row 3: Norma Apel, Margaret Wells, Betsy Zimmerman, Elaine Lewis, Gertrude Lucius, Dorothy McNeil, Doris Lee Templin, Sarah Curry, Guen Staples, Doris Boswell, Ruth Fetterson, Marian Gray, Lucy Black, Grace Klieforth, Jacqueline Hart, Ruth Fernhaber, Marion Carson, Joan Lemieux, Lorraine Ebert. Row 4: Shirley McKibben, Mildred Koster, Dolores Stier, Ruth Vick, Carol DeGraff, Irene Segalla, Joyce Andrews, Peggy Rains, Joyce Schoenick, Mary Lou Johnston, Elizabeth Fulsang, Joyce Johnson, Sharon Russell, Joan Koesube, Mary Ann Ambrose, June Koehler, Joanne McBain. Row 5. Gloria Rhind, Barbara Bendle, Betty Lou Acheson, Beverly Drogula, Gloria Tanis, Lois Haines, June Sporick, Dolores Laube, Janet Gibbs.

CAROLING CHORISTERS

The A Cappella Choir is composed of ninety members this year, all of whom possess an exceptional interest in music and many of them considerable musical training.

During the year the Choir, under the direction of Mr. Walter Armbruster, made two main appearances. The first, the Christmas Concert, was a great success as usual. Due to the increasing demand, the Concert was given two nights, instead of one. The program was both impressively reverent and cheering, sending everyone away filled with the spirit of Christmas. The Choir in purple gowns added to the majesty of the music.

The annual Spring Concert was replaced this year by a Spring Festival, which was held the second week in May, National Week. This Spring Festival was put on by the Girls and Boys Glee Clubs, the A Cappella Choir, the Band, and the Orchestra, with the added attraction of a guest soloist.

The Choir was also honored during the year by taking part in WGN's radio broadcast, "Citizens of Tomorrow," on January 13.

MADRIGAL
Row 1: Marjorie Hellstrom, Carolyn Breeden, Margie Rockstroh, Mary Whitford, Carol Vander Kloot, Joan Adler.
Row 2: Bob Achor, Ralph Silberman, Loring Stevenson.

CHORUS
Row 1: Buffy Wilson, Carolyn Breeden, Mary Anne Broderick, Helen Xenick, Margie Rockstroh, Esther Keys, Carol Emerson, Maxine De Bok, Barbara Cordt, Rosemary Flickinger, Joan Adler, Martha Smith, Gloria Anderson, Connis Schilling, Katharine Kehle, Jean Voss, Cleone Carney, Joanne Brostrom, Lorraine Bennett. Row 2: Joan Winkler, Jeannette Chiz, Beverly Janus, Helen Carr, Donna Spina, Lois Nofsger, Carol Clement, Jeanne Knapp, Janice Brund, Effie Long, Becky Beck, Betty Jo Perkins, Virginia Sonnleitner, Juanita Turnley, Jane Lambert, Virginia Keys, Beatrice Vandenberg, Esther Pajak, Pat Wurtman. Row 3: Coal Yates, Jeannine Coutchie, Mary Zinn, Beverly Grenier, Carol Schiller, Mary Lu Burton, Marjorie Hellstrom, Janet Dunham, Billie Jezek, Le Roy Anderson, Richard Britton, George Anello, Melanie Hughes, Jackie Voss, Carol Vander Kloot, Mary Whitford, Pat Berglund, Helen Gjerde, Lela Ferris, Charlotte Huston, Shirley Anderson. Row 4: William Garry, Lawrence Lottino, Bill Purden, Bob Adair, Phil Hayes, Ellis Banks, Bill Higgins, Don Fish, Byron Haines, Robert Newby, Ed Mathieu, Jack Harding, Joseph Kutryba, Loring Stevenson, David Huston, Jim Bethel, Quentin Walker, Ralph Silberman, William Covert, Dick Jaeschke.

"PINAFORE"

Swoop went the baton! Swish went the curtains! Sixteen jolly tars hornpiped across the deck and lustily chanted, "We sail the ocean blue, and our jolly ship's a beauty!" as Gilbert and Sullivan's "H. M. S. Pinafore" dropped anchor and hove to for a two-night stand.

With Mr. Walter S. Armbruster as Commodore, forty-five members of the A Cappella choir had successfully weathered months of rehearsal, to present on the nights of March 10 and 11, Thornton's first operetta in several years.

"Pinafore's" colorful nautical atmosphere was natural publicity, and every member of the school was aware of its coming weeks before it docked at Port Thornton. Gay posters of "old salts" decorated the halls, harbor notices giving the vital statistics were put in every locker, and everywhere the cast hummed, "When I Was a Lad," to the delight of those landlubbers who hadn't spent long hours at the shipyard down in the auditorium.

After the complicated plot was untangled, Rafe and Josephine united, and the grand finale of "He Was An Englishman" roared to a close, the entire crew was rewarded by storms of applause and repeated curtain calls.

The graceful sails filled, anchor was hoisted, and "Her Majesty's Ship Pinafore" sailed away into the mists of the early spring night. Down in the forgotten nooks and cobwebby corners of the stage, however, there are ghosts; a salt wind blows, and very faintly, late in the night comes the sound of creaking spars and voices singing, "Old sailors never die, never die—"

PLAYS

Then on the nights of November 9, 10, and 11, "George Washington Slept Here," a comedy by Hart and Kaufman, was presented by the Boys and Girls Club with Lois Nofsger and Fredrick Waldschmidt as business managers.

The Newton Fullers had their troubles, quarrels over the brook and road leading to it; the attempted elopement of Madge Fuller; and week-end guests, including Uncle Stanley, who turned out to be bankrupt when money was most needed. Eventually, though, things turned out for the best, after all that trouble.

Students who took part were Georgette Alexander, James Bethel, Cleo Broom, Richard Campbell, Norma Ehman, Gwen Gray, Phil Hayes, Barry Hilts, Hugh Hodgson, David Huston, Joan Lipe, Hubert Richardson, Carol Rutz, Barbara Smuts, William Strawbridge, Charles Strawbridge, and Hattie Taylor.

Mr. E. C. Ohlert directed both plays.

PLAYS

Last April 28 and 29 the senior class presented "A Connecticut Yankee in King Arthur's Court" to a full house. This humorous comedy, taken from Mark Twain's book, dramatizes the Yankee from Connecticut, a "fresh from college" electrical engineer, anxious to try his hand at any mechanical device, who knocks himself out with one experience and wakes up in King Arthur's court.

The striking contrast between the old and new developed into events which caused side-splitting humor; Old Merlin, a genuine villian; Hank and Lancelot's argument; Sir Galahad's reprimand about toilet soap; and Hank's taking over the court and modernizing it with a drug store around the corner.

The actors were Ruth Brock, John Cairns, Ruth Hansen, Fama Johnson, Betty Kuykendall, Joy Mullender, Harry Pierre, Charles Reed, Shirley Roberts, Leo Sample, Ray Sons, Bette Spitzka, and Bill Vandenberg.

PURPLE X
Row 1: Becky Beck, Lois Nofsger, Georgette Alexander, O. F. Umbaugh, George Clark, Joan Lipe, Mary Whitford, Carol Vander Kloot. Row 2: Pat Neely, Mary Anne Broderick, Martha Smith, Barbara Drew, Betsy Becker, Joan Ericzon, Haroldine Johnson, Esther Pajak, Jeanne McNeil, Eleanor Motley. Row 3: H. J. Miller, P. W. Liehr, E. Keating, Vera Crites, Alice Savage, Ruth Beitelspacher, Ruth Brown, Vera Barnings, F. Mayeur, H. Wilson, R. S. Berg, M. M. Gunkle. Row 4: Jim Haines, Otho McFarland, Louis Davidson, Richard Johnson, Chuck Gentry, Melvin Beagle, Doug Smith, Campbell McConnell, Harry Simms, Richard Knapp, James Bethel.

PARTY PEOPLE and PUBLIC PROMOTERS

To provide recreation for students after football and basketball games was one of the chief aims in organizing the Purple X, which now sponsors, besides the open houses, an annual banquet for its new members. The Purple X Committee, a group of students and faculty members, was started in 1938, with Mr. O. Fred Umbaugh as faculty adviser, a position which he still holds.

The name of the committee was chosen from the school color, purple, and "X", to symbolize the various activities of the committee.

Candidates for Purple X are suggested by faculty members. Students who will represent the student body most satisfactorily are selected. Total membership of the committee is forty-five, three-fourths of whom are students.

Originally a faculty member was treasurer. After Mr. R. S. Berg resigned the position this year, a student treasurer, Jim Bethel, was elected. The other officers are George Clark, chairman, and Georgette Alexander, secretary.

HI-Y
Roger Triemstra, William Simpson, Bill Haase, Teunis Paarlberg, Royden Budy.

Hi-Y at Thornton was originally organized by the Boys Club to "create, maintain, and extend throughout the school and community high standards of Christian character" and to promote sportsmanship and clean play. The junior branch of the Young Men's Christian Association endeavors to teach the boys how to use their leisure time most profitably.

Thornton Hi-Y is affiliated with both the state and national Hi-Y, as well as with neighboring Chicago clubs, and as such sends representatives to regional conventions. It has taken over the job of securing money for the Prisoner of War Fund and maintains checkroom facilities for the Purple X open house. The boys help conduct the club Sahara, dry teen-age night club, sponsored by the 111th Street YMCA.

Club officers are Bill Haase, president; Bill Simpson, vice president; Roy Beeby, secretary; and Teunis Paarlberg, treasurer. The faculty adviser is Mr. Herbert Bricker.

An impressive initiating ceremony is held at the beginning of each school year. Dancing and basketball are some of the social activities planned at the bi-weekly meetings.

DOMESTIC DOLLS

"Eat it up, wear it out, make it do, do without" is the motto of Thornton's Home Economics Club, which is affiliated with the National Home Economics Association.

As a Christmas welfare project, stuffed toys were made and dolls were dressed, to be distributed to needy children. This year the girls had to stuff more animals and dress fewer dolls because of the decrease in the availability of dolls. There were gingham dogs and calico cats, chintz horses, spotted giraffes, and horses with huge ears when the toys were assembled.

In January the Home Economics Club and the Homemaking Department presented its annual Mother and Daughter Tea and Style Show. About 150 girls modeled garments and served tea after the style show.

Two girls are sent to the State Club Camp each summer. Dolores Vondracek and Gertrude Cuffe were the girls who attended last summer. Several delegates attended the fall district rally this year, held at the Community High School at Zion, Illinois.

Club meetings are held once a month, and during the past year the girls had the privilege of hearing Mrs. Helen Stevens Fisher, the "Have-Some-Fun" lady, as a speaker at one meeting.

Miss Elizabeth Ford is sponsor of the club.

Jean Broderick, *Treasurer;* Suzanne Holmes, *Secretary;* Joanne Black, *President;* Lorraine Lenke, *Vice-President.*

DEBATE
Row 1: Jack Payan, Barry Hilts, Richard Campbell.
Row 2: Connie Vander Kloot, Mary Zinn, Bill Strawbridge, Jim Baker.
Row 3: Jackie Furth, Bob Newton, Paul Baptist, Effie Long, Marie White.
Row 4: Brice Sublette, Jeannie Elmore, Milo Backus.

MOVIE OPERATORS
Row 1: P. Hollingsworth, Melvin Matthew.
Row 2: Alder Dean, Bob Coppel, Don Berta, Meville Litton. Row 3: Roger Gabriel, Charles Pocuse, Richard Bookham, John Beabout, Joe Cornwall, Ralph Hedtke.

FOOTLIGHT FANATICS

Tubes of grease paint were laid upon the table in the prop room. Swiftly black beetling eyebrows developed magically on sunny blonde complexions, and lines of worry heretofore expected in not less than forty years matured within five minutes, aided by a liner guided by the steady hand of one of the make-up experts.

Upstairs in a music studio commandeered by the zealous costume committee, two chairs and a board were arranged to form a makeshift, yet sturdy, ironing board, and the persons in charge were chatting over the possibilities of three curtain calls. In another studio a prompter is carefully going over the lines with the leading lady, and up in the electricians' booth the electricians are going over the lights in a last-minute check up.

This is the life of the Footlighters. The purpose of the organization is to further the cause of drama and to enjoy the privilege of producing its favorite plays for itself. Members attend a number of the Goodman Theater plays to see how others do it.

FOOTLIGHTERS
Sam Sutton, *President;* Carol Rutz, *Vice-President;* Cleo Broom, *Secretary;* Hugh Hodgson, *Treasurer.*

SHUTTER SHOOTERS

Camera! Lights! Action! Swing that spotlight over here, will you, Joe?

The stage is set, and Camera Club members are polishing lenses and setting exposures for their future masterpieces. At the crucial moment that the film is exposed, and down the fans rush to the darkroom. Mounds of chemicals are mixed into magical fluids, and handsome black outlines mystically appear on special paper. Wratten series lights glimmer in the dark cavern, and over in a corner a musical trickle of water runs, shining like a phosphorescent waterspout in the red or yellow half-light.

Presently other members come surging in with pictures of history just made or of glorious scenes, all using the medium of the lens and sensitive film to express their love of the world beautiful.

Officers for the 1944-1945 camera season were Louis Davidson, president; Palmer Fenwick, vice president; Mary Zinn, secretary, and Carol Clement, treasurer. The sponsor is Mr. Herbert Bricker.

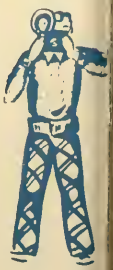

CAMERA CLUB
Mary Zinn, *Secretary;* Louis Davidson, *President;* Palmer Fenwick, *Vice-President;* Carol Clement, *Treasurer.*

PEN PUSHERS

The Pierian Club is composed of students who are interested in writing. The club members write and criticize manuscripts of members for entertainment and enlightenment.

The club was started a few years ago to have a place where "kindred souls could gather and discuss their manuscripts." To make the setting more realistic the club was named after the mythical Pierian Spring where Apollo and the Nine Muses gathered for inspiration in ancient Greece.

Limited to twenty, the club selects its own members. Recommendations of talented and interested students are made by the English teachers. The club then judges the work of the candidates and accepts or rejects them.

The Pierian Club is an organization where the thoughts and dreams of its members find expression on paper. Miss Parepa Ingraham is the adviser.

PIERIAN CLUB
Row 1: Connie Vanderkloot, Mary Zinn, Betty Wright, Katharine Kehle, Becky Beck, Carol Vanderkloot, Jeannette Chiz.
Row 2: Loring Stevenson, Richard Dickman, Richard Knapp, Donald Shaw, Priscilla Larinoff, Arlyne Peiguss, LaVerne Kohlman, June Syke, Billie Jezek, Jo Anne Schmidt.

Swing's the thing, do ya dig us, Jackson? And you'll see what we mean if you drop around to the jive room, the little theater, to the uninitiated, where all the hep cats and solid reeters gather on Friday nights, come 3:30. There's always a mad dash to get inside that solid wood door.

And at the head of the rush you'll find the president, ole Dave "reetpleet" Koss, draggin' in the pay as you go nickels an' punchin' those season tickets. You'll find those two squares, secretary LaVerne Diechen and treasurer Ed "honest man" Matthieu, close behind, stompin' the sticks. But say, where's the vice president, George "Big Man" Sheehan? Oh, there he is, standin' behind the cat.

After you get inside the room and eye the fellow cats, you can hear the mellow horn of Harry James bleeting forth with some sweet, groovy music such as "The Porter Stomp," and the cats go wild. Harry's in there pitchin' with "Opus Number 1."

The crowd begins to gather so that one can't even see the floor. And in a little while the walls are shakin', an' the floor is jumpin'. The room begins to creep. The alligators, reet pleeters, stuff cuffers (ad infinitum) give out with the limber leg. And all wear out their muscles or dance till they drop, at approximately 4:30. Then look out, the stampede is on. There's that bus to catch, and the train to run after. Off they go.

JITTERIN' JIVERS

SWING CLUB OFFICERS
LaVerne Deichen, *Secretary;* Edward Mathieu, *Treasurer;* Dave Koss, *President;* George Sheehan.

PROMENADE

A NIGHT TO REMEMBER

At last it had come! The evening that everyone had been dreaming of for months finally came, the long-awaited May 13, the night of the Junior-Senior Prom.

The sky was a-glitter with each star trying to outshine the others as hundreds of students found their way to the Lincolnshire Country Club, where the strains of music floated softly out into the summer air.

Mr. and Mrs. F. E. Froschauer, Mr. and Mrs. K. J. Lipe, and Mr. and Mrs. F. Ring were chaperons for the evening. Bob Roberts and his orchestra were the music-makers, pleasing everyone by playing everything from La Conga to a slow waltz. Just as with Cinderella, at twelve midnight the ball came to an end, except in memory.

PARENT PARADE

P. T. A.
Mrs. H. M. Hodgson, Mrs. John Wernicke, Mrs. N. M. Tourtellotte, Dr. W. E. McVey, Mrs. John McNeil, Mrs. Joseph Schwarz, Mrs. Karl Treen, Mrs. Leslie Salter, Mrs. A. W. Schiller.

"A better tomorrow for our boys and girls through a better understanding of the problems of today" was the timely program theme of the Parent Teachers Association for the year. Authorities and members of the faculty of Thornton presented various phases of the theme at the meetings, held the fourth Tuesday evening of each month throughout the school year.

After the general business of the month was discussed, the program chairman presented programs concerning the problems of child welfare and child betterment.

Musical entertainment of various forms preceded the speech or panel discussion. The meeting closed with refreshments in the cafeteria. At this time parents had an opportunity to meet the members of the faculty socially and talk over the problems concerning their children and students, respectively.

The largest financial undertaking of the year was the "Gay Nineties County Fair," complete with an old country store, follies, and barkers.

Six major activities are the work of the PTA each year. These are general welfare, membership, publicity, parent education, program planning, and student aid.

The student aid project is one of the chief works of the PTA and presents needy students with opportunities to earn money for necessary expenses, such as books, car fare, and lunches. These activities are carried on in an unobtrusive manner with the PTA in the background as much as possible.

The PTA is the link between the parents and teachers of Thornton, a valued and efficient organization, necessary in the proper training of future citizens.

SCRIBBLING

Another year, another yearbook, a book that will be enjoyed by others, bringing back the memories gathered while here at Thornton.

In previous years there have been two special senior English classes, one for students interested in publishing the school weekly, and one for those interested in the yearbook. This year, however, the two classes were combined so that one class publishes both publications, both known as THE THORNTONITE.

Taking pictures, planning layouts, writing, editing, and typing copy are some of the many jobs for which the staff is responsible. A very necessary and important job is that of advertising. The financial success of the book is entirely dependent upon the work of the advertising staff.

A major problem this year was to secure an engraver since the Standard Photo Engraving Company, which had done the work on THE THORNTONITE for more than twenty years, had gone out of business. In an effort to keep within the budget and yet to bring forth a book worthy of Thornton and to be enjoyed by all, the staff burned gallons of midnight oil trying to achieve the nearly impossible.

The hope and dream of every staff member is to see his production in print, and when he does, he feels he has profitably closed another year at Thornton.

The cycle which a newspaper such as the THORNTONITE follows is important in two respects. Number one is time. It is the most important word in the newspaper business. Get the stuff in, type, read copy, write headlines, proofread the galleys, paste up the dummy pages, read page proof, and finally distribute the paper to its readers, students and adults at Thornton and all over the globe.

Every story in the THORNTONITE must go through

NEWSPAPER STAFF

Managing Editor.....Roy Herzog
News Editor.....Dorothy Phelps
Harriet De Young, Barbara Drefhall, Mary Guthrie, Jack Harding, Esther Pajak, Mary Ripplinger, Mary Alice Roberts, Jean Stapley, Jack Trester, June Volbrecht, Marie White
Feature Editor.....Carol Vander Kloot
Margaret Bartholomew, Phil Hayes, Billie Jezek, Bettye Long, Mary Zinn
Sports Editor.....August Vrshek
James Baker, Marilyn Drefhall
Typists
Marilyn Gibbs, Dorothy Lindstrom, Norma Tychewicz
Advertising Manager.....Audrey Scholefield
Circulation....James Charles, Virginia Sonnleitner
Exchanges.....Lorraine Frezza
Faculty Advisers
Business Manager.....O. Fred Umbaugh
Editorial.....Alta Stauffer
Advertising.....Identa Moler

YEARBOOK STAFF

Editor-in-Chief.....Lois Perkins
Assistants.....Harriet De Young, Dorothy Phelps
Faculty.....Virginia Sonnleitner
Seniors.....Mary Ripplinger, Norma Tychewicz
Underclassmen.....June Volbrecht
Athletics
James Baker, Marilyn Drefhall, Rosalie Laramie, August Vrshek
Art.....Dorothy Phelps, Jack Wallace
Features.....Billie Jezek, Carol Vanderkloot
Photography
Georgette Alexander, Barbara Drefhall, James Charles, Don Temple, Jack Trester
Copy
Mary Guthrie, Roy Herzog, Bettye Long, Esther Pajak, Jean Stapley
Typists
Margaret Bartholomew, Lorraine Frezza, Marilyn Gibbs, Dorothy Lindstrom
Advertising Manager.....Eleanor Salow
Solicitors
Norma Eblen, Jack Harding, Phil Hayes, Vaughn Ludlam, Marie White

SCRIBES

this process before it appears in print. To do a good job and to get an item in on time is the hurdle all newspaper people must overcome, or they never become good reporters.

However if a person can do these things well, but cannot find the news to write about, he is also in a bad way. A good reporter must have a nose for news.

THE THORNTONITE is distributed on Tuesdays, so preparations for the paper must be made on Monday of the previous week. Such questions as who is going to appear in the Senior Spotlight, who has been interviewed for the Navy Blue and Khaki, how many items are to be included in the Melting Pot and the joke column, all these things must be arranged between Monday and Wednesday one week previous to the publication date, when material for the second and third pages is sent to the printer.

With that much completed, the editors have only to worry about what news will appear for the first and fourth pages. All copy which possibly can be is prepared for the printer by Friday afternoon, but the account of events that take place over a week-end must be in before school Monday morning. They also must be made ready and sent to the printer.

If the person who wrote up the football game, which took place on Saturday, were ill and could not get to school on the following Monday, a big blank space on the sports page might result.

Page proof is returned to the printer early Monday, and any last-minute changes are then made. Misspelled words are brought to the attention of the printer, and the page proof is again sent back to the print shop.

Another issue is put to press, and so it goes on and on.

ACTION!

FOOTBALL

With only four lettermen returning from last season, the coaches, Head Coach Jack Lipe and Assistant Frank Froschauer, molded together a winning football combination composed of last year's subs and boys who came up from the Frost-Soph eleven.

After the Thornton Wildcats had piled up four consecutive victories, loyal fans anxiously awaited the forthcoming game with Bloom. It came, and Thornton was defeated 7 to 0 on a rain-soaked field. With that climax to the 1944 season, the Wildcats had to be satisfied in sharing the '44 football championship of the South Suburban league with Bloom.

By strength of this victory, the Warner Cup, after a stay of only one year, took another trip from Harvey to Chicago Heights, where the Trojans are now the possessors. The Wildcats trail in the cup series, having lost nine games to Bloom and having won eight.

Row 1: Eugene Mech, Gabby Marek, Bob Benson, Joe Pycz, Lawrence Lottino, Elvin Brown, Pete Petkovich.
Row 2: Ralph Silberman, John Tourtellotte, Barney Arendt, Gerald Jacobs.

Top Picture
Row 1: Chuck Ireland, Barney Arendt, Roland Nelson, Gabby Marek, Bob Benson, Lawrence Lottino, Dave Koss, Dexter Olson, John Tourtellotte, George Williams, Sam Sutton, Elvin Brown, Gerald Jacobs, August Rinella.
Row 2: Ben Prince, Chuck Ziebell, Ralph Silberman, Joe Pycz, Bill Purden, Eugene Mech, Fred Nietfeldt, John Needles, George Patterson, Ed Ring, Bob Anderson, John Leech, Harry Zahler, Walter Fitschen, Bill Dennis.
Row 3: Ernest Brooks, Walter Marek, John Hobson, Walter Tarala, Barry Boyens, George Turnley, Jim Maguire, Phil Staab, Dan Kelly, Joe Mezo, Earl Morris, Ted Reimer, Vernon Hentsch, Benny Mech, Steve Kudak, Gerald Bradley, Kenny Buss, Jim Baker, Maurice Stiegel.

Bottom Picture
Row 1: Bruce Smith, Denny Tuffanelli, Jasper Capriotti, Eugene Gerdes, Gus Fredricks, Harold Mosel, Jack Gilbert, Victor Krygowski.
Row 2: William Cline, Paul Palmer, Jack Reifschneider, Gene Swanson, Ted Thompson, Edgar Mendenhall, Joe Furmanek, Russell Doherty, Louis Schroedle, James Carr, Jerry Leonard.
Row 3: Coach Cirou, Jerry Wuyastyk, Bob Lincoln, Stanley Moorehouse, Jacque Brund, Harry Sundeen, Denman Krumrie, John Dryja, Don Rasmussun, Lorenzo Rowe, George Burdett.

The only other loss registered on the ledger was a 9 to 6 setback handed the Wildcats by a stronger and heavier Oak Park eleven in a nonleague affair. After Thornton scored in the second period via a 22 yard jaunt by Barney Arendt, Oak Park came back with a safety in the third period plus a touchdown and extra point in the last quarter to take the game by a slim margin. This was the initial defeat of the season.

In what was supposed to be a tight game according to scribes, the Wildcats walked over Kankakee, a supposedly strong contender for the league title, by the score of 26 to 0. The Kay's passing attack failed, while a splendid running attack brought victory to the Wildcats.

The first game of the season brought together Blue Island and Thornton. In the third period the Comms went ahead 6 to 0, but the Wildcats were not to be denied a victory. John Tourtellotte smashed through all opposition and raced 32 yards to even the count. In the fourth period after a 37 yard march Barney Arendt went around left end unmolested from the three yard line to score the winning touchdown and to make the final score 12 to 6.

Thornton gained its third league victory by turning back a strong and speedy Argo eleven 13 to 0

PIGSKIN

at the Starch City. Gerald Jacobs went over to score from the one yard mark in the first period. In the second half the Wildcats scored as soon as they got possession of the pigskin just as they did in the previous period. John Tourtellotte drove over from the four for the touchdown and Gabby Marek kicked the extra point.

Revenge for the only defeat in 1943 was dealt out to Calumet City in the form of a 19 to 7 lacing. After a pass to Pete Petkovich to set up the first touchdown, John Tourtellotte plunged over from the two yard line for the first score. Again in the third quarter Tourtellotte scored to make it 12 to 0. Bob Benson converted for the extra point. Cal City scored its only touchdown via a 14 yard pass to Stokes, and Nondorf kicked for the extra point. The Wildcats scored once again when Barney Arendt smashed from the four yard line.

Battling Hammond for the first time since 1941, when Thornton was trounced 38 to 0, the Wildcats proved their power as they avenged that defeat by a 12 to 0 win. John Tourtellotte scored the first touchdown in the third period, and later in that period Barney Arendt raced 46 yards to the last score.

Row 1: Lawrence Lottino, William Kudak, Bob Benson, John Tourtellote, Dexter Olson.
Row 2: Joe Pycz, Dave Koss, Walter Taralla, Eugene Mech, August Rinella.

CHAMPS

Mainly responsible for the Wildcats' success was the line that proved to be powerful, as it kept many opponents from scoring and greatly aided the offensive tactics. Despite the fact that Mr. Jack Lipe is not primarily a line coach, the line held three teams scoreless for three successive weeks, and only 29 points were scored against Thornton during the whole season.

At the end positions were Pete Petkovich and Roland Nelson while Eugene Mech and Bill Dennis also saw considerable action. Gabby Marek, Dexter Olson and Elvin Brown performed at the tackle spots while Bob Benson and Lawrence Lottino functioned at the guard positions; Augie Rinella, Bill Kudak and Warren Fraser filled in at the guard spots. Joe Pycz handled the center position aided by Dave Koss. Nine of the twenty lettermen just mentioned will be back for another season. This number is twice as many as returned for the '44 season.

In the backfield Barney Arendt ran for the long gains; John Tourtellotte plunged and drove for those few precious yards vitally needed; Ralph Silberman was called on to do the major blocking; Gerald Jacobs did the punting, and Walter Tarala did the passing. In addition Bill Purden aided the backfield.

Gabby Marek, Wildcat tackle, was the only South Suburban player to be chosen for the all-state football team. Bob Benson and Barney Arendt received honorable mention.

SEASON'S RECORD

Thornton	12	Blue Island	6
Thornton	6	Oak Park	9
Thornton	19	Cal City	7
Thornton	12	Hammond	0
Thornton	13	Argo	0
Thornton	26	Kankakee	0
Thornton	0	Bloom	7
Totals	88		29

SCORING STATISTICS

	Touch-downs	*Extra Points*	*Totals*
Tourtellotte	6	0	36
Arendt	5	0	30
Jacobs	2	0	12
Tarala	1	0	6
Marek	0	3	3
Benson	0	1	1
Totals	14	4	88

Row 1: Gabby Marek, Bill Dennis, Pete Petkovich, Elvin Brown, Bernard Arendt.
Row 2: Warren Fraser, Bill Purden, Ralph Silberman, Gerald Jacobs, Roland Nelson.

Row 1: Bob Anderson, Gerald Bradley, Elvin Brown, Bob Rundin, Bill Purden, Ralph Silberman.
Row 2: Roger Frebel, Harry McKee, Dave Koss, Dexter Olson, Robert Shymkus, Joe Pycz, George Williams, Dave Thyer.

BASKET BAGGERS

Row 1: Chuck Eustis, Carl Carlson, Chuck Romer, Richard Kolloway, Floyd Johnson, Bill Anderson.
Row 2: Denny Tuffanelli, Benton Abney, Bruce Smith, Eugene Summan, Robert Ash, John Ford, Bob Johnson, Bob Rubendunst.
Row 3: Harold Kellogg, Don Williams, Bob Johnston, Curtis Hanes, Charles Boysen, Ralph De Ruiter, Jerry Wujastyk.
Row 4: Stanley Moorehouse, John Dryja, Roger Jorgenson, Leslie Bartlett.

"This is the year to rebuild!" With these words and only one letterman back, Coach K. J. Lipe at the beginning of the 1945 basketball season set about to remodel and revamp the Flying Clouds. Glancing at the season's record, after the final game with Lockport, one would conclude that only a beginning had been made for the Clouds won seven and lost nine of their sixteen games.

Although the team this year lost over half of its games, Mr. Lipe has been successful in giving many underclassmen a chance to gain valuable experience, for six lettermen are scheduled to return next year. Many a team that faced the Clouds during the year was somewhat surprised to find themselves playing against the second team and often took advantage of this to the extent of a victory. These defeats may be the seeds of victories next year.

Despite an uncanny tendency to win when they were supposed to lose, and lose when they should have won, the Clouds finished fourth in the South Suburban League this year, stepping aside to Kankakee, which went through twelve league games undefeated. The '45 Clouds still managed to come out on top of two of their three toughest and most thrilling games of the year. Those games were with Blue Island here, Cal City here, and Kankakee there.

Thornton entered the Big Four Basketball Tournament held at Waukegan during the Christmas holidays; the team was decisively defeated twice and ended up in last place. Later in the season the Clouds again put the experience from these defeats to work in giving their South Suburban opponents some keen competition.

Aside from experience, many people believe that as individuals the Clouds were as good as ever, but the records failed to show this. Coach Lipe puts it this way, "The boys lacked the experience and the fundamentals of basketball that come only with playing together as a team in regular league competition, they didn't have the experience necessary to make a winning combination."

The Clouds' starting line-up for about half the games used Bob Anderson and Ralph Silberman as forwards. Ralph and Bob were kept busy all season, for the Clouds used a constant fast break type of offense. Elvin Brown was starting center with Dexter Olson substituting at that spot. Gerald Bradley and Bob Rundin started at guard positions. When Rundin was graduated at the end of the first semester, Bill Purden replaced him at guard. Gerald Jacobs and Bob Shymkus also saw enough action to earn letters.

Row 1: Bill Purden, Elvin Brown, Gerald Bradley, Bob Rundin.
Row 2: Bob Shymkus, Dexter Olson, Ralph Silberman, Bob Anderson.

BEHIND THE BAT

Row 1: Bernard Arendt, Bob Vander Griend, Ivan Behm, Paul Jacob, Alec Clark. Row 2: Bill Kolloway, Dave Thyer, Gerald Bradley, Gerald Jacobs, Richard Baud, Gene Bell. Row 3: Coach F. E. Froschauer, Joe Pycz, Bill Ofcky, Tom Einbecker, Elvin Brown, Julius Chick, Bill Dennis, Gordon Biesboer.

Thornton's 1944 nine won a total of five out of eight games to give a .625% rating for the season's play. Although as a team the boys made a showing of a little better than average record for the year, Coach Frank Froshauer termed 1944 a bad year at Thornton for baseball. Having lost literally all his players the year before, Mr. Froshauer used the games scheduled to train sophomores and juniors; as a result eight lettermen returned to form the 1945 squad.

The three pitchers who saw action were Julius Chick, Gerald Jacobs, and Ralph Silberman.

The nine tallied wins twice against Argo and Blue Island and once against Fenger. They lost twice to Bloom and once to Lockport. The other game with Lockport was canceled.

The eight lettermen who returned for 1945 are Barney Arendt, Ivan Behm, Gerald Jacobs, Gerald Bradley, Paul Jacob, William Kolloway, Ralph Silberman, and David Thyer.

Those who received letters for their part in baseball for 1944 were Bernard Arendt, Richard Baud, Ivan Behm, Gerald Bradley, Julius Chick, Alec Clark, Tom Einbecker, Paul Jacob, Gerald Jacobs, Bill Kolloway, Ralph Silberman, and David Thyer.

1944 BATTING AVERAGES

Richard Baud	.400	Paul Jacob	.250
Julius Chick	.375	Alec Clark	.225
Bill Kolloway	.365	Ralph Silberman	.225
Ivan Behm	.350	Bernard Arendt	.200
Gerald Jacobs	.315	Gerald Bradley	.175
Tom Einbecker	.275	David Thyer	.150

COMMANDO SWIMMING

Thornton's athletic department gives a commando swimming course four days per week exclusive of its regular five day per week boys' physical education program.

The students, fully clothed, pass such tests as 200 yard free style swimming, remaining afloat 45 minutes without touching the sides or bottom of the pool, and the 40 yard underwater swim.

In order to be eligible for this course, boys have to be 17 years of age and be fairly good swimmers.

This course was organized for the purpose of giving Thornton's young men about to enter the armed services some experience swimming under abnormal conditions which are encountered only during a period of war.

As the young men of Thornton flow into the various branches of the services and onward to the fighting fronts of the world, perhaps this nine-week swimming course may mean having them return.

Row 1: Chester Palczak, Bud Floerke, Art Brookley, Don Graff, Stewart Richmond.
Row 2: Jack Harding, Ronald Ortegal, Fred Waldschmidt, George Goodwill, Joe Pycz, Cliff Wyckoff, Chuck Strawbridge, Bob Jehu.
Row 3: Bill Vanier, Loring Stevenson, Luther Roy, Gene Tomky.

TRACK TROTTERS

Thornton's 1944 senior track team placed third in the South Suburban meet held at Bloom on May 26. The reason for its weakness was not lack of talent, but lack of quantity. In both teams combined Thornton only had 24 boys, while Bloom had 133 boys out for track. In addition, Hendry Bennett, outstanding member of the senior team, injured his ankle just before the above mentioned meet.

Thornton's relay team, composed of Al McIlquham, Jasper Oling, Paul Robinson, and Darrel Thomas, gained fourth place in the two mile relay race with a time of 8:39. In other meets the Thornton senior team defeated Pullman Tech, took second place in two triangular meets, and lost to Bloom.

SENIOR SOUTH SUBURBAN LEAGUE STANDINGS:

Blue Island	58½	Argo	17
Bloom	49	Kankakee	17
Thornton	39½	Calumet City	14

JUNIOR SOUTH SUBURBAN LEAGUE STANDINGS:

Thornton	53	Kankakee	20⅓
Bloom	38⅓	Calumet City	16⅓
Blue Island	37		

Row 1: Jack Gilbert, Chuck Ziebell, Bob Fraher, Jack Wallace, Kenny Boyer, Kenny Buss, George Burdett.
Row 2: Dominick Dirutigliano, Gene Needles, Bob Benson, Ray Michalski, Bob Connell, Lorenzo Rowe, Bob Dickleman.
Row 3: Coach Mendenhall, Darrell Thomas, Gabby Marek, Paul Robinson, Bill Erman, Jasper Oling, Ralph Silberman, Dick Jaeschke, Al McIlquaham, Manager Lou Mohr.

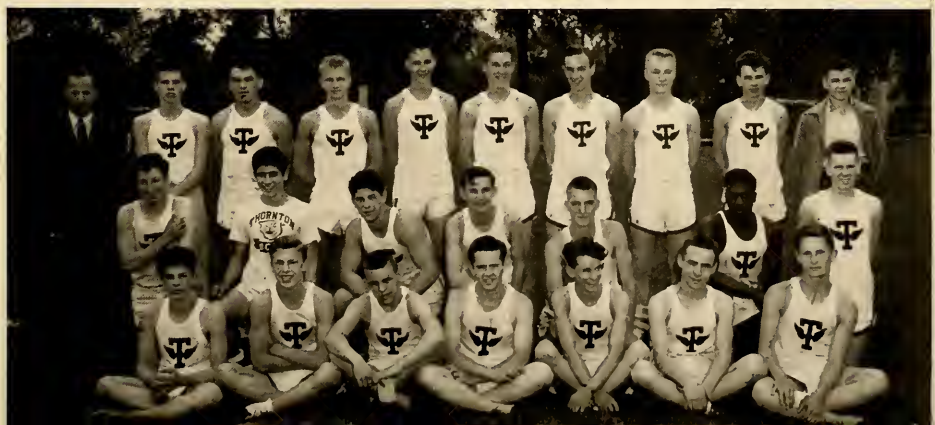

TEPEE TOWN

When a tribe of friendly Indians invaded Thornton last spring, not many people were surprised. The Indians set up camp near the swimming pool, collected their gear, and presented to Thornton a swimming pageant, "Tepee Town."

The first glimpse the audience had showed fishermen at the pool trying to catch the bright fish that scampered about. Some of the men got bites, but the fish pulled them into the water so that all joined in games and swimming.

Later a squaw brought the children out to play in the water. They frisked around and played games until the big turtle scared them all away.

The maidens came out, tested the water with a big toe, and after deciding it was warm enough, dived in and performed the beautiful spirals and formations that have made water pageants so popular.

The maidens got out of the water when the warriors came out whooping and hollering. After a refreshing swim they tried to show up one another by performing many fancy dives. They did jack knives and swan dives and so on until one of them caught sight of the maidens on the edge of the pool. They went over for a little chat, and then all dived in and played a pretty game of "Follow the leader."

The finale brought the entire tribe into the pool.

The entire production was under the direction of Big Chiefs Marthalou Gray and Marguerite Begnoche of the Girls' Physical Education Department with Barbara Buyer as student director.

Row 1: Hetty Jones, Joyce Vandenberg, Pat Wurtman, Dolores Vondracek, Sally Cadenhead.
Row 2: Marion Partridge, Jeannine Payan, Rosalie Laramie, Charlotte Huston, Flora Gallegos.

G. A. A.

The Girls' Athletic Association offers to girls the opportunity to further their education in the world of sports. The club, sponsored by the Girls' Physical Education Department, is under the direction of the teachers of the department and of the GAA Board and officers.

The fire on January 9, 1945, which destroyed the faculty offices and corrective gymnasium wiped out all of the records of the club since its beginning in 1928, so the club started anew this year. Soccer and life saving were the introductory sports, with volley ball following. The basketball season, most popular of all, followed these after being delayed by loss of equipment and records in the fire. At the annual basketball banquet, the numerals and "T's" were awarded to the girls who had earned them.

Upon completion of one sports season, a girl automatically becomes a member of GAA. Girls who complete three seasons of sports received their numerals, that is, the abbreviated number of the year in which they will be graduated. Girls with five seasons to their credit received the three-inch "T," and seniors and juniors who show continued interest in the welfare of the club received the coveted five-inch "T."

The social chairman, one of the board members, plans so that there is something going on for GAA members even between the sports seasons. This year there were play days, freshman and co-ed, splash parties, and activities other than the regular team sports.

This year a leader, a girl outstanding in physical education work, was chosen for each of the girls' physical education classes. Leaders are chosen according to leadership and ability, and they assist the teachers in conducting class work.

Row 1: Barbara Drefhall, Priscilla Larinoff, Joan Graff, Susan Peasley, Marilyn Drefhall.
Row 2: Bette Rahn, Barbara Goastree, Marion Partridge, Sally Cadenhead, Rosalie Laramie, Marjorie Hurley, Mary Lou Porter.
Row 3: Carmella Firetto, Lucille Lo Furno, Betty Koester, Pat Wurtman, Charlotte Huston, Joyce Vandenberg, Jacqueline Jackman, Ellen Simon, Flora Gallegos.

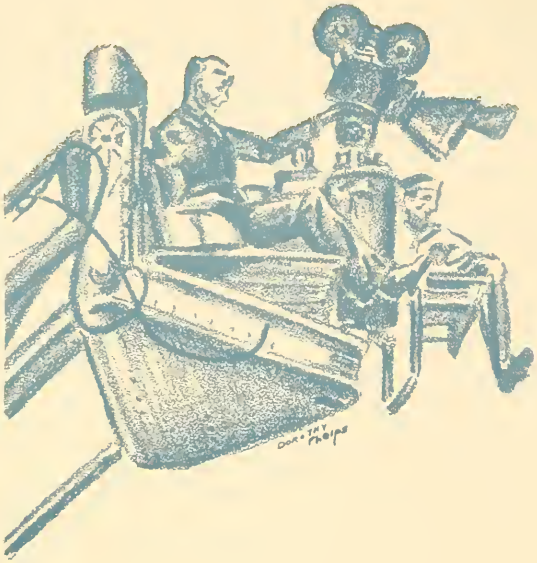

COMING ATTRACTIONS!

PROFESSIONAL DIRECTORY

Lawyers

FRANK P. COWING & FRANK P. COWING, JR.
2005 Ridge Road Homewood

BURTON EVANS
167 East 154 Street Harvey 1584

W. FOSTER HAYES
15309 Center Avenue Harvey
Phone Harvey 1143

Physicians and Surgeons

DR. CHARLES B. ALEXANDER
112 East 154 Street Harvey 66

DR. R. A. RUTZ
Matteson Chicago Heights 3519

DR. T. O. CANTWELL
116 East 154 Street Harvey 546

DR. E. A. HARRIS & DR. M. S. HIGGINS
15426 Center Avenue Harvey 298

DR. A. R. ANDERSON & DR. M. J. GRAFF
182 East 154 Street Harvey 122

DR. F. F. LUDWIG
166 East 154 Street Harvey 722

FREDERICK WEISS, M.D.
15318 Center Avenue Harvey
Phone 301

Osteopath

DR. F. J. MURPHY
157 East 155 Street
Harvey 799

Chiropractor

DR. D. E. PALMER
148 East 154 Street Harvey
Phone 114

Congratulations

to the class of

'45

THE HARVEY TRIBUNE

The leading newspaper in Thornton Township

since 1890

PRINTING • STATIONERY

OFFICE SUPPLIES

KAMMERT & SMITH

Wholesale Candy and Fountain Supplies

137 East 147 Street

WILLIAM KAMMERT

TELEPHONE HARVEY 2155 HARVEY, ILLINOIS

Save Your Sales Tax

by

SAVING EAGLE STAMPS

A Stamp with Every

10c Purchase

THE EAGLE STORE

183 East 154 Street

Phone 181

HARVEY, ILLINOIS

E. A. COUTCHIE

Ideal Market

Meats, Groceries, Fruits,
and Vegetables

15308 Center Avenue

Phones 40-41

THE BROADWAY AUTO SUPPLY

15301 Broadway

HARVEY, ILLINOIS

Phone 399

Compliments of

THE SCOTT STORES

135 East 154 Street

HARVEY, ILLINOIS

The Store That Saves You Money

THEO. KOCH

GROCERY and MARKET

14147 Chicago Street

Dolton, Illinois

Leonard Bruce Achor, Jr.—Flossmoor. Academic Course. Bloom Township High School, 1. Latin Club 3, Sergeant-at-Arms 3; Swing Club 4; Band 1, 2, 3.
Richard Adam—Matteson. Academic Course. Boys Club: Hall Guard 3, 4; German Club 3.
Ramon Aguilar—Phoenix. Trade Course.
Georgette Alexander—Homewood. Academic Course. National Honor Society 3, 4; Secretary 3, Senate 2, 3; Student Council 4; Girls Club: Stand-up 2, 3, 4, May Queen 3; Spanish Club 1, 2; "George Washington Slept Here" 4, Footlighters 4; Quill and Scroll 3, 4; Purple X 3, 4, Secretary 4; Swing Club 1, 2, 3, 4; Yearbook 3; Faculty Secretary 4.
Mary Ellen Altgilbers—Harvey. Business Course. Girls Club: Division Chairman 1, T Pin 1, Mother-Daughter Banquet 3; Business Staff 4, Stage Crew 3, Footlighters 4; Home Economics Club 1, 2; Swing Club 1, 2, 3; Faculty Secretary 4.

John Anderson—Homewood. Academic Course. National Honor Society 3, 4; Boys Club: Hall Guard 3, Chess and Checkers 1, 2; Latin Club 1, 2; Bicycle Club 2, 3.
William Anker—Harvey. Trade Course. Bicycle Club 1.
Charles H. Applegate—Harvey. Academic Course. French Club 4; Latin Club 1, 2; Stamp Club 1; Senior Life Saving 3; Swimming Class Leader 3, 4.
Barney Arendt—Harvey. Trade Course. National Honor Society 3, 4; President 3, Treasurer 4; Student Council 4; Boys Club: Board 4, Hall Guard 3; Baseball 3, 4; Basketball 2, 3, 4; Football 1, 2, 3, 4; Track 2, 3, 4; Lettermens Club 2, 3, 4.
Robert Bachmann—Riverdale. Technical Course. Band 1, 2, 3.

Charles Baldwin—Harvey. Trade Course. Boys Club: Hall Guard 4.
Marshall Baranowski—Harvey. Trade Course.
Laurel Rae Barnett—Harvey. Academic Course. Girls Club: Division Chairman 2, 3; T Pin 1, 2; French Club 3, 4, President 4; Home Economics Club 1; Band 1, 2, 3, 4, Orchestra 2, 3, 4, Thornton All-Girl Orchestra 4.
Madlyn Barnhill—Harvey. Business Course. Girls Club: Mother-Daughter Banquet 3; Home Economics Club 1, 2; Faculty Secretary 4.
Margaret Bartholomew—Tinley Park. Academic Course. Girls Club: Council 1; Latin Club 1, 2; Thorntonite 4; Yearbook 4.

Augie Basile—Hazel Crest. Technical Course.
Frances Basile—Dolton. Business Course. Swing Club 2.
Richard A. Baumgartner—Homewood. Academic Course. Boys Club: Hall Guard 4; German Club 2, 3, 4.
Becky Beck—Homewood. Academic Course. Girls Club: Council 2, T Pin 1, 2, Junior Service Award 3, Freshman Stunt 1, Stand-up Favors Chairman 3, Decorations Chairman 4; Spanish Club 3, 4, Treasurer 3, Secretary 4; "Out of the Frying Pan" 2; Quill and Scroll 3, 4; Pierian Club 3, 4; Purple X 4; Chorus 4, Girls Choir 3, Keydets 2, 3, 4, Girls Glee Club 2; GAA 1, 2, 3, Assistant 2, Numerals 3, Small T 3, Swimming Pageant 1, 3, Senior Lifesaving Award 3.
Joann Beenes—Thornton. Business Course.

Ivan W. Behm—Harvey. Trade Course. Boys Club: Stag Committee 1; Baseball 2, 3, 4, Lettermens Club 4.
Anne Benacka—Harvey. Business Course. Spanish Club 1; Stage Crew 4; Home Economics Club 1.
Charles Bender—Blue Island. General Course. Boys Club: Hall Guard 4, Bus Guard 4; Swing Club 4.
Robert Leroy Benson—Harvey. Academic Course. President 2, Treasurer 3, Senate 2, 3; President Student Council 4; Boys Club: Secretary 4, Board 2, 3, 4, Hall Guard 3, 4, Campus Patrol 1, Representative 1, Stag Committee 3; Latin Club 3; Purple X 2, 3, 4; Swing Club 2, 3; Basketball 1, 2, 3, Football 1, 2, 3, 4, Track 1, 2, 3, 4, Lettermen's Club 1, 2, 3, 4, Secretary 3, Vice President 4.
Walter Berg—Oak Forest. General Course.

Patricia Joan Berglund—Homewood. Academic Course. Girls Club: Council 4, Division Chairman 3, T Pin 1, 2; Latin Club 1, 2; Spanish Club 3, 4; Chorus 4, Girls Choir 3.
Marie Bernardini—Tinley Park. Business Course. Girls Club: T Pin 1, 2.
Werner Bernhard—Harvey. Academic Course. York, Joliet, Streator High School, 1, 2, 3. Spanish Club 4.
Charles A Beseman—Dolton. Academic Course. Senate 3; Boys Club: Representative 2.
Clarence Bettenhausen—Tinley Park. Trade Course. Band 1, 2.

Lloyd Bettenhausen—Mokena. Trade Course. Senate 2; Student Council 4; Boys Club: Bus Guard 3, 4, Representative 3, 4.
Milfred Bettenhausen—Tinley Park. Trade Course. Boys Club: Hall Guard 2, 4, Bus Guard 3.
Frank Biczo—Harvey. Trade Course.
Suzanne Billington—South Holland. Academic Course. Spanish Club 3, 4.
Barbara Marilyn Blake—Riverdale. Business Course. Student Council 4; Girls Club: Board 1, T Pin 2, Stand-up 3, 4; Spanish Club 2; Swing Club 1, 2, 3, 4; GAA 2, 3, Numerals 3; Speech Broadcast 4; Cheerleader 3, 4; Library Assistant 3.

Paul Blakemore—Harvey. General Course.
James R. Blan—Harvey. Academic Course. Boys Club: Representative 2; Latin Club 2, 3.
Robert Paul Blank—Thornton. Trade Course.
Bonnie J. Bonnell—Harvey. General Course. Monticello College 3. Girls Club: Stand-up 1; Latin Club 1; Bicycle Club 1; Home Economics Club 1; Swing Club 1, 2, 3, 4; GAA 1, Archery 1; Junior Lifesaving Award 1.
Helen Irene Boudreau—Harvey. Business Course. Senate 1; Girls Club: Division Chairman 3, T Pin 1, 2, Stand-up 1; French Club 1; Stage Crew 1, Footlighters 1; Home Economics Club 2; Band 4; Swimming Pageant 1.

◆ ◆ ◆

Betty J. Boyd—Riverdale. Academic Course. Girls Club: Council 2, Division Chairman 1, T Pin 1, Welfare Committee 4, Secretary of Attendance 1; Latin Club 3, 4; Swing Club 2, 4; Library Assistant 2.
Gerald Allen Bradley—Homewood. Academic Course. German Club 2, 3; Baseball 2, 3, 4, Basketball 2, 4, Track 4, Lettermens Club 4.
Lloyd Brandau—Tinley Park. Trade Course.
Lois Helen Brandt—Ivanhoe. General Course. Girls Club: T Pin 1; Spanish Club 2; Bicycle Club 1, 2, 3; Footlighters 4; Swing Club 1, 2; GAA 1, 2, 3, 4, Board 2, 3, 4, Numerals 1, Small T 2, Large T 3, Archery 2, 3, Leader 2, 3.
Rose Marie Brehm—Dolton. Business Course. Beecher High School 1.

◆ ◆ ◆

Dick Britton—Harvey. Trade Course. Boys Club: Hi Y 3; Swing Club 2, 3; Chorus 2, 3, 4; Madrigal 3, Boys' Glee Club 1; Basketball 2.
Arthur C. Brookley—Harvey. Academic Course. Second Vice President 1; Treasurer 2, Senate 1, 2; Student Council 4; Boys Club: Representative 1; Latin Club 1; Spanish Club 1, 2; Stage Crew 2; Purple X 2, 3, 4; Swing Club 2, 3, 4; Track, 2, Lettermens Club 2; Cheerleader 1, 2; Swimming Leader 3, 4; Senior Lifesaving Award 3.
Cleo Elizabeth Broom—Dolton. General Course. Girls Club: Council 1, T Pin 1; "George Washington Slept Here" 4; Footlighters 4, Secretary 4; Chorus 3, Madrigal 3, Girls Glee Club 1, 2; Library Assistant 3.
Bill Brostrom—Flossmoor. Trade Course. Student Council 4.
Margie Brown—Midlothian. Business Course. Spanish Club 1.

◆ ◆ ◆

Norman Brown—Homewood. Technical Course. Student Council 4; Spanish Club 1.
Harold Brownfield—Matteson. Technical Course. Lindblom High School 1, 2. Boys Club: Hall Guard 2, 3.
James Brozek—Markham. General Course. Boys Club: Bus Guard 2.
Dorothy Bruegmann—Thornton. Business Course. Girls Club: Council 4, Division Chairman 2, 3, T Pin 1, 2; Home Economics Club 1.
Virginia Bruggeman—Harvey. Business Course. Franklin Junior High School 1. GAA 2, 3, Numerals 2, Small T 3; Graduation Usher 3; Faculty Secretary 4.

◆ ◆ ◆

Janice Brund—Dolton. Academic Course. Spanish Club 2, 3; Home Economics Club 1; Swing Club 4; Chorus 2, 3, 4, Girls Glee Club 1.
Myrtle Mae Buck—Hazel Crest. General Course. Swing Club 4.
Shirley Budwash—Riverdale. Business Course. Girls Club: Stand-up 2; Spanish Club 2; Bicycle Club 2, 3; Swing Club 1, 2, 3, 4.
Esther Bultema—Lansing. Business Course.
Marion Burke—Harvey. General Course.

◆ ◆ ◆

Andy C. Burosh—Harvey. Trade Course.
Sally Ann Cadenhead—Ivanhoe. Academic Course. Spanish Club 2, 3; Art Club 1; Bicycle Club 2, 3; Swing Club 1, 2, 3; GAA 1, 2, 3, 4, Board 4, Numerals 2, Small T 3, Archery 2; Gym Demonstration 4.
Paul Caliban—Midlothian. Trade Course.
Richard Campbell—Flossmoor. Academic Course. Debate 3, 4; "George Washington Slept Here" 4; Stage Crew 3; Footlighters 3, 4; Pierian Club 2, 3; Swing Club 2, 3, 4; Thorntonite 3; National Forensic League Award 3.
Tom Cantwell—Harvey. Academic Course. Boys Club: Hall Guard 4, Campus Patrol 2; Bicycle Club 1; Band 1, 2, 3.

◆ ◆ ◆

Wendell C. Cantwell—Harvey. Academic Course. Senate 2, 4; Boys Club: Representative 1; German Club 1, 2; Latin Club 1, 2, 3; Bicycle Club 1; Band 1.
Cleone Carney—Flossmoor. Academic Course. Hirsch High School 1, 2, 3. Latin Club 3; Chorus 4; Girls Glee Club 3.
Mary Cash—Harvey. Business Course.
George Caskey—Flossmoor. Academic Course. Latin Club 1, 2; Purple X 4.
James Charles—Flossmoor. Academic Course. Boys Club: Hall Guard 3, 4; German Club 1, 2, 3, 4, President 4; Quill and Scroll 3, 4; Thorntonite 3, 4; Track 2.

Congratulations
and Best Wishes

to the

CLASS OF 1945

•

THE BUDA COMPANY

HARVEY, ILLINOIS

Julius Chick—Harvey. General Course.
Laverne Chmielewski—Harvey. Business Course. Faculty Secretary 4.
Ray Chmielewski—Harvey. General Course. Boys Club: Hall Guard 1; Safety Squad 1.
William Christian—Harvey. General Course.
Virginia Cima—Riverdale. Business Course. Argo Community High School 1, 2.

◆ ◆ ◆

Nancy Cistaro—Blue Island. Business Course. Girls Club: Council 4, Division Chairman 3, T Pin 1, 2, Scholarship 2, 3, 4; French Club 3, President 3; Stage Crew 4; Footlighters 4; Swing Club 2, 3; Graduation Usher 3; Faculty Secretary 4; Office Assistant 4.
George W. Clark—Flossmoor. Academic Course. Purple X 2, 4, Chairman 4; Orchestra 1, 2, 4.
Robert Clark—Harvey. General Course. Boys Club: Hall Guard 3, 4.
Jeanette Cobb—Harvey. Academic Course. Girls Club: Council 3, Division Chairman 1, T Pin 1, 2; Activity Point Commission 3; Spanish Club 1, 2; Girls Choir 2, 3, Girls Glee Club 1; Library Assistant 2.
Richard A. Cochran—Homewood. Technical Course. Senate 3, 4; Boys Club: Hi Y 1, 2; Swing Club 3.

◆ ◆ ◆

Mona M. Cogswell—Harvey. Business Course. Girls Club: Division Chairman 1; Home Economics Club 1.
Shirley Joan Cogswell—Dolton. Business Course. Girls Glee Club 1, 2, 3.
Ruth Lillian Cohrs—Tinley Park. Business Course. Graduation Usher 3.
Chuck Conant—Harvey. Academic Course. Student Council 4; Boys Club: Hall Guard 2, 3, 4; Spanish Club 2; Band 1, 2, 3.
Timothy Basil Conkis—Chicago. General Course. Boys Club: Safety Squad 3, 4.

◆ ◆ ◆

Mary Conner—Harvey. Business Course. Girls Club: Council 1.
Dorothy Conrad—Harvey. Business Course.
Hazel Conrad—Markham. Business Course. Girls Club: Stand-up 3.
Barbara Cordt—Homewood. Academic Course. Senate 4; Girls Club: T Pin 1, 3, Marshal 4, Mother-Daughter Banquet 1, Stand-up 2, 3, 4, Dad-Daughter Banquet 2, Loyalty Day 4; French Club 2, 3, Vice President 3; Spanish Club 1; Swing Club 1, 3, 4; Chorus 2, 3, 4, Girls Choir 1; GAA 3, 4, Swimming Pageant 2, 4.
Bettye G. Cupolillo—Harvey. General Course.

◆ ◆ ◆

Lorraine Cupp—Tinley Park. Business Course. Stage Crew 4; Footlighters 4.
Sarah Frances Currie—Harvey. Academic Course. Latin Club 2; Quill and Scroll 4; Girls Glee Club 1.
Shirley Dahlman—South Holland. Business Course. Girls Club: Council 2, Division Chairman 1, 4, T Pin 1, 2; Home Economics Club 2, 3; Girls Choir 2, 3; Nurse's Assistant 4.
Claude Dalenberg—South Holland. Academic Course. German Club 2, 3; Swing Club 3; Band 1, 2, 3.
Milton Dalson—Harvey. Academic Course. Senate 3; Boys Club; Hall Guard 3, 4, Representative 2, 3, Stage Committee 3; Band 1, 2.

◆ ◆ ◆

Robert F. Dauffenbach—Harvey. Trade Course. Boys Club: Hall Guard 4.
Louis E. Davidson—Lansing. Academic Course. Boys Club: Hall Guard 4, Bus Guard 2, 3, 4, Representative 1, 2, 3, Chess and Checkers 1; Latin Club 1, 2, 3, Vice President 3; Camera Club 3, 4, Vice President 3, President 4; Purple X 4; Swing Club 1, 2, 3, 4; Band 1, 2, 3, 4, Vice President 4.
James E. Davis—Harvey. Technical Course. Hyde Park High School 1. German Club 3, 4.
Lenora DeBoer—South Holland. Business Course. Girls Club: Council 3, Division Chairman 2, T Pin 1, 2; Home Economics Club 2, 3, President 2.
Paul DeGraff—Harvey. Academic Course. Senate 2; French Club 2, 3; Band 1, 2, 3, 4, Orchestra 4.

◆ ◆ ◆

Donald Deruntz—Harvey. Trade Course. Boys Club: Hall Guard 4; German Club 1; Track 3.
Irene Devert—Harvey. Business Course. Girls Club: T Pin 1, 2, Typist 4, Mother-Daughter Banquet 2, 3, Stand-up 2; Home Economics Club 1, 2, Treasurer 2; Girls Choir 3, 4, Girls Glee Club 2.
Joyce De Vries—Riverdale. Business Course.
G. Roberta Dewar—Oak Forest. Business Course.
Glenn DeYoung—South Holland. Trade Course. Senate 3; Boys Club: Bus Guard 3.

◆ ◆ ◆

Harriet DeYoung—Dolton. Academic Course. Latin Club 4; Quill and Scroll 4; Thorntonite 4; Yearbook 4; Orchestra 1, 2, 3, 4; Graduation Usher 3.
Sidney DeYoung—South Holland. General Course. Boys Club: Hall Guard 3, 4, Bus Guard 4.
Ernest Diekman—South Holland. Trade Course.
Carmella Dileo—Homewood. Business Course.
William Dohl—Bremen. Trade Course. Boys Club: Hall Guard 4.

LUMBER BUILDING MATERIAL

Chicago & Riverdale Lumber Co.

COAL MILLWORK

PAINT — ROOFING — HARDWARE

The Yard in Harvey with a Complete Stock

15139 CENTER HARVEY 360-361

HOEKSTRA CLEANING COMPANY

●

HARVEY
1600

●

A MOTHER'S CARE TO
ALL YOU WEAR

Compliments of
a Friend

ADLER
FUNERAL HOME

+ + +

Call Harvey 699

Ambulance Service

Compliments of

Gillis Grocery and Market

169 East 147 Street

HARVEY, ILLINOIS

★

EARL'S
SERVICE STATION

●

TEXACO PRODUCTS

COMPLETE LUBRICATION

●

1757 Ridge Road

Homewood, Illinois

Phone 687

MIDLOTHIAN BAKERY

Phone Blue Island 3485

3743 West 147 Street

Midlothian, Illinois

JOHNIE'S MARKET

Quality Meats

118 East 154 Street, Harvey

Phone 437

HERRICK PHARMACY

WM. A. HERRICK, R.PH.

265 East 147 Street

Phone Harvey 1000 Harvey, Illinois

"Harvey's Prescription Drug Store"

BLOOM ELECTRIC SERVICE

Motor Tune Up
Ignition ad Carburetor Service
and Parts

Valve Grinding—Willard Batteries

LLOYD CLAUSON, Proprietor

Phone 950 15429 Broadway

SEXTON SERVICE OFFERS YOU

- The only nationally advertised brand of foods prepared exclusively for the institutional market.
- The security of endorsement by all the leading trade associations in the institutional field in the United States.
- The facilities of the only wholesale grocery company operating plants in the two principal American markets—Chicago and New York.
- As rendered by America's largest distributors of number ten canned foods, a distinctive service on a complete assortment of quality foods packed in this institutional size container.
- Home recipe pickles, relishes and conserves from Sexton Sunshine Kitchens—delicious and appetizing.
- Carefully selected coffees — blends resulting from years of careful study — roasted fresh daily at Chicago and Brooklyn.
- A selection of your needs from the largest inventory ever assembled for the particular needs of those who feed many people each day.

JOHN SEXTON & CO.
ESTABLISHED 1883
Manufacturing Wholesale Grocers
CHICAGO — BROOKLYN
DALLAS — ATLANTA — PITTSBURGH

PARKVIEW
BOWLING LANES

216 West 138 Street

RIVERDALE, ILLINOIS

Phone 1384

C. S. STOW

HARDWARE—PAINT—GLASS
AIRPLANE MODELS
SEEDS

Phone 183 108 East 154 Street

HARVEY

Compliments of

W. B. BOYENS

Groceries and Meats

Thornton, Illinois

Phone Thornton 686

Compliments of

Ruth's Beauty Salon

43 East 154 Street

☆

Phone 1181 Harvey, Illinois

Ruth Dorrance—Midlothian. Business Course. Swing Club 4; Girls Choir 2, 3.
Mary Lu Dowd—Homewood. General Course. Student Council 4; Girls Club: T Pin 1, 2, Typist 3, Activity Point Commission 3, Stand-up, Chairman of Refreshments 4, Welfare Committee 3; Spanish Club 2; Swing Club 1, 2, 3; GAA 2, 3, Swimming Pageant 1, 3.
Barbara E. Drefhall—Dolton. Academic Course. Senate 2; Girls Club: Secretary 4, Board 4, Council 3, Division Chairman 2, T Pin 1, 2, Typist 4, Mother-Daughter Banquet 3, Loyalty Day 4, Maid of Honor 3; Latin Club 2, 4; Home Economics Club 1; Quill and Scroll 4; Swing Club 4; Thorntonite 4; Yearbook 4; Girls Choir 3, Girls Glee Club 2; GAA Leader 4; Lead Seniors at Graduation 3.
Marilyn E. Drefhall—Dolton. Academic Course. Girls Club: Speaker of Division Chairmen 4, Board 3, Council 2, Division Chairman 4, T Pin 1, 2, Typist 4, Mother-Daughter Banquet 3, Loyalty Day 4, Maid of Honor 3; Latin Club 2, 4, Treasurer 4; Home Economics Club 1; Quill and Scroll 4; Swing Club 4; Thorntonite 4; Yearbook 4; Girls Choir 2, 3; GAA Leader 4; Lead Seniors at Graduation 3.
Lorraine Drolet—Harvey. Academic Course. Girls Club: Treasurer 4, Board 4, T Pin 1, 2, Junior Service Award 3, Senior Service Award 4, Activity Point Commission 3, Mother-Daughter Banquet 1, 3, Stand-up 1, 2, 3, Dad-Daughter Banquet 3, Welfare Committee 2, 3, 4, May Queen Attendant 3; Spanish Club 2, 3; Debate 2; Stage Crew 4, Footlighters 4; Swing Club 1, 2; GAA 1, 2, Numerals 2, Archery 1, 2; Faculty Secretary 3.

❖ ❖ ❖

Eleanor Dryja—Posen. General Course.
Joe Dyrcz—Harvey. General Course. Boys Club: Hall Guard 2, Campus Patrol 1, Safety Squad 4; Madrigal 2.
Shirley Helen Dyrhaug—Harvey. Academic Course. French Club 3, 4; Spanish Club 4; Home Economics Club 1.
Norma Eblen—South Holland. Academic Course. Bloom Township High School 1. Girls Club: T Pin 2; French Club 3, 4, Secretary 4; Swing Club 2, 3, 4; Thorntonite 4; Yearbook 4.
Mary Jane Edwards—Harvey. General Course. Girls Club: T Pin 1, 2, Mother-Daughter Banquet 3, Chairman of Christmas Tags 3, Stand-up 2; Latin Club 1; Stage Crew 4, Footlighters 4; Swing Club 3; Girls Glee Club 2; GAA 2.

❖ ❖ ❖

Fred Egebrecht—Harvey. General Course. Boys Club: Safety Squad 3, 4.
Norma Ehman—Harvey. Academic Course. Girls Club: Division Chairman 3, T Pin 1, 2, Junior Service Award 3, Marshal 4, Member of Activity Point Commission 3, Mother-Daughter Banquet 3, 4, Stand-up 1, 2, 3, 4, Dad-Daughter Banquet 3, 4, Loyalty Day 4, Welfare Committee 1, 2, 3; Spanish Club 2, 3, 4; "George Washington Slept Here" 4, Footlighters 4; Home Economics Club 1; Swing Club 2, 3, 4; GAA 1.
Wanda Marie Ethridge—Riverdale. General Course. Girls Club: T Pin 1, Mother-Daughter Banquet 1, Stand-up 1; Spanish Club 1; Bicycle Club 1, 2; Swing Club 1, 2, 3; Girls Glee Club 1, 2, 3; GAA 1, 2, 3, Numerals 2, Small T 2, Archery 2.
Lester Ferguson—Homewood. Trade Course. Boys Club: Hall Guard 4.
Lela Ferris—Thornton. Business Course. Chorus 3, 4, Girls Choir 2, Girls Glee Club 1; GAA 3, 4, Leader 3, 4.

❖ ❖ ❖

Matthew Firetto—Harvey. General Course. Boys Club: Campus Patrol 2; Bicycle Club 1, 2, 3, 4.
Harry Fisher—Harvey. Technical Course. Senate 4; Boys Club: Hall Guard 3, 4, Campus Patrol 1; Spanish Club 1, 2.
Bud Floerke—Olympia Fields. Academic Course. Maine High School 1; Boys Club: Hall Guard 1, 2, 3; Spanish Club 2, 3; Swing Club 1, 2, 3, 4; Lifesaving Awards 2, 3.
Marjorie Forrester—Harvey. Business Course. GAA 1, 2, 3, 4, Numerals 1.
Isabel Fox—Harvey. Business Course. Student Council 4; Girls Club: Stand-up 4; Spanish Club 1; Stage Crew 4, Footlighters 4; Home Economics Club 1; Swing Club 2, 3, 4; Girls Glee Club 1, 2, 3.

❖ ❖ ❖

Warren Fraser—Homewood. General Course. Senate 2, 3, Student Council 4; Boys Club: Hall Guard 3, 4, Representative 1, 2, 3, Hi Y 1, 2; Swing Club 1, 2, 3, 4; Band 1, 2, 3, Orchestra 3; Football 1, 2, 3, 4, Track 1, 2, 3, 4, Lettermens Club 2, 3, 4.
Dorothy Fredman—Harvey. Business Course. Swing Club 3, 4.
Don Fredrickson—Harvey. General Course. Band 1, 2, 3, 4; Basketball 2.
Mary Frew—Harvey. Academic Course. Westport High School, Kansas City 1, Fremont High School, Nebraska 2, 3.
Lorraine Frezza—Thornton. Business Course. Girls Club: Marshal 4, T Pin 2, 4; Home Economics Club 1; Quill and Scroll 4; Swing Club 3; Thorntonite Exchange Editor 4; Yearbook 4; Senior Class Play Usher 4.

❖ ❖ ❖

Elaine Fulsang—Homewood. Academic Course. Girls Club: T Pin 1, 2, Mother-Daughter Banquet 1, 2, Stand-up 1, Dad-Daughter Banquet 2; Latin Club 1, 2; Torch Pin 1.
Joyce Fusik—Harvey. Business Course. Morton High School 1; Archery 4.
Bill Gallett—Harvey. Technical Course. Senate 2; Band 1, 4, Orchestra 2, 3.
Richard F. Gardiner—Dolton. Academic Course. Boys Club: Hall Guard 3, 4; Boys Glee Club 1, 2.
William J. Garry—Dolton. General Course. Boys Club: Bus Guard 2, 3, 4; Swing Club 3, 4; Chorus 2, 3, 4, Boys Glee Club 1.

MAGIC CHEF

Extends Congratulations

to the

Class of 1945

★

AMERICAN STOVE COMPANY

HARVEY, ILLINOIS

ANDERSON'S FEED AND HATCHERY

QUALITY FEED, BABY CHICKS
AND GENERAL MERCHANDISE

Blue Island 744

157 and Cicero Avenue

OAK FOREST

HARVEY FEDERAL
SAVINGS AND LOAN
ASSOCIATION

Founded 1911

"Harvey's Oldest Financial Institution"

Assets over Three Million Dollars

SECURITY BUILDING
Telephone 2200
HARVEY, ILLINOIS

C. VAN KANEGAN

Service Station

15805 South Park Avenue

South Holland, Illinois

J. W. OLIVER & CO.

Harvey's Oldest Drug Store

168 East 154 Street

Telephone Harvey 1

FOUNTAIN LUNCH

●

Compliments of

TOM'S CHOCOLATE SHOP

HOMEMADE CANDIES

and

BILL'S FOOD SHOP

QUALITY FRUITS
VEGETABLES and COLD MEATS

HARVEY, ILLINOIS

Doris Juanita Gay—Harvey. Academic Course. Girls Club: T Pin 1, 2, Typist 4; Latin Club 3, 4; Home Economics Club 1; Girls Choir 3, 4, Girls Glee Club 2.
Herman George—Harvey. General Course.
Marion Gettler—Harvey. Business Course. Home Economics Club 1; Swing Club 2.
Marilyn Gibbs—Harvey. General Course. Clinton High School 1, 2. Debate 3; Thorntonite 4; Yearbook 4.
Eileen Glens—Harvey. General Course. Girls Club: T Pin 1, Stand-up 1, 2, 3.

◆ ◆ ◆

George G. Goodwill—Markham. General Course. Boys Club: Hall Guard 3; Swimming Leader 3, 4.
Alma Gordon—Harvey. Business Course. Senate 2, 3; Girls Club: Division Chairman 3, T Pin 1, 2, Marshal 4, Mother-Daughter Banquet 2, 3, 4, Stand-up 1, 2, 3, 4, Dad-Daughter Banquet 2, 3, 4, May Queen Attendant 3; Spanish Club 2, 3; Business Staff 4, Footlighters 4; Home Economics Club 1; Swing Club 1, 2, 3, 4; Band 1, 2; GAA 1, 2.
John Grant—Flossmoor. Academic Course. German Club 1; Latin Club 3.
Eugene Russel Grassmick—Riverdale. Academic Course. National Honor Society 3, 4; German Club 1, 2, 3, 4; Band 1, 2, 3, 4, Orchestra 4; Hearst American History Contest 3, 4.
Beverly J. Grenier—Harvey. General Course. Girls Club: T Pin 1; Home Economics Club 1; Swing Club 1, 2; Band 1, 2, Chorus 4, Girls Glee Club 3; GAA 1.

◆ ◆ ◆

Norman Grund—Harvey. General Course.
Mary Hacek—Harvey. Business Course. Lisle Industrial School 1, 2. Swing Club 3; Yearbook 3.
James Haines—Harvey. Academic Course. Senate 1, 3; Boys Club: Hall Guard 3, 4, Captain 4, Representative 1, 2, 3, Stag Committee 2, 3; Spanish Club 2, 3; Purple X 3, 4; Swing Club 1, 2, 3, 4.
Bob Hammer—Matteson. Academic Course. Boys Club: Hall Guard 4; Spanish Club 1, 2, 3.
Mildred Hannagan—Oak Glen. Business Course.

◆ ◆ ◆

Katherine Hansel—East Hazel Crest. Business Course.
Dorothy Alice Harms—Dolton. Business Course. Girls Club: Typist 4; Home Economics Club 1, 2; Faculty Secretary 3.
Charmaine Harper—Phoenix. Academic Course. Girls Club: Council 2, 4, Division Chairman 3, T Pin 1, 2, Junior Service Award 3, Dad-Daughter Banquet 3; Spanish Club 1, 2, 3, 4; Bicycle Club 1.
Bob Hauter—Harvey. Trade Course.
Orville Heffren—Hazel Crest. Academic Course. Spanish Club 2; Camera Club 1, 2, 4.

◆ ◆ ◆

James Heintz—Harvey. General Course. Boys Club: Hall Guard 4, Representative 4; Latin Club 1; Boys Glee Club 4.
Marjorie Jane Hellstrom—Homewood. Academic Course. Second Vice President 2, Senate 2, 4; Girls Club: Board 2, 4, Council 3, Division Chairman 1, T Pin 1, 2; Spanish Club 1, 2; Chorus 2, 3, 4, Madrigal 4, Girls Glee Club.
La Vonne Helms—Harvey. Business Course. Girls Club: Mother-Daughter Banquet 1, 2, 3, Stand-up 2, Dad-Daughter Banquet 2, 3; Swing Club 1, 2, 3, 4.
James Henderson—Harvey. Technical Course. Boys Club: Hall Guard 3, Hi Y 1, 2; Art Club 1; Swing Club 1, 2, 3, 4.
Theodore Herbeck—Riverdale. General Course.

◆ ◆ ◆

Pete Herman—Flossmoor. Technical Course. Boys Club: Safety Squad 1, 2; French Club 1; Camera Club 1.
Roy Herzog—Dolton. Academic Course. Hyde Park High School 1. Boys Club: Hall Guard 4; German Club 3, 4; Spanish Club 2; "Stage Door" 4, Publicity Manager 4; Thorntonite, Managing Editor 4.
Elizabeth Heuer—Hazel Crest. General Course. Girls Club: Stand-up 4; Latin Club 2; Bicycle Club 3; Swing Club 2, 3, 4.
Marion Hillger—Matteson. General Course. Girls Club: T Pin 1, 2; German Club 3, 4; Band 2, 3, 4; GAA 2.
Iona Hock—Harvey. Business Course.

◆ ◆ ◆

Hugh Hodgson—Flossmoor. Academic Course. Senate 4, Student Council 4; Spanish Club 1; Debate 3; "George Washington Slept Here" 4, Footlighters 4; Orchestra 1.
Herman Hoekstra—Lansing. Trade Course. Boys Club: Bus Guard 3, 4.
James Homan—Harvey. Academic Course. Boys Club: Campus Patrol 2; Footlighters 4; Swing Club 3, 4.
Theodora Horner—Midlothian. Business Course. Girls Glee Club 2, 3.
Don Hruby—Harvey. Technical Course. Camera Club 3.

◆ ◆ ◆

Marvin Huisman—Markham. General Course. Morgan Park High School 1, 2. Boys Club: Hall Guard 3; Spanish Club 4.
Kathleen Hunter—Homewood. Academic Course. Girls Club: T Pin 1, 2, Activity Point Commission 3, Mother-Daughter Banquet 2, 3, Stand-up 2, 3, 4, Welfare Committee 3; Latin Club 1, 2; Spanish Club 3, 4; Stage Crew 4, Footlighters 4; Swing Club 2, 3, 4; Girls Glee Club 1, 2; GAA 1.
David Huston—Flossmoor. Academic Course. French Club 1, 2, Sergeant-at-Arms 2; "George Washington Slept Here" 4; Stage Crew 1, Footlighters 1, 4; Pierian Club 4; Swing Club 1, 2, 3; Orchestra 1, 2, Chorus 3, 4, Madrigal 3, 4, Boys Glee Club 1; Track 2, 3; Tumbling 4.
Mary Ingwersen—Flossmoor. Academic Course. National Honor Society 3, 4; Girls Club: Board 2, Council 3, Division Chairman 4, T Pin 1, 2, Junior Service Award 3, House Committee 1, Mother-Daughter Banquet 2, 3, Stand-up 1, 2, 3, 4, Dad-Daughter Banquet 2, Loyalty Day 2, Welfare Committee 2, 3, Secretary of Attendance 1; German Club 2, 3; Spanish Club 3; Home Economics Club 1; Swing Club 1; Girls Choir 2, 3, Girls Glee Club 1; GAA 1, 2, 3, Leader 1, Numerals 2.
Leslie W. Ippel—South Holland. Trade Course. Boys Club: Bus Guard 3, 4.

ENJOY

Borden's
ICE CREAM

IT'S REAL FOOD!

"as nourishing
as it is refreshing"

TO THE
SENIOR CLASS

We appreciate your patronage and wish you the greatest of success in future undertakings . . .

Bastar's Jewelry Store

Jeweler and Optometrist

171 EAST 154 STREET
HARVEY, ILLINOIS

Compliments of

Harvey Food Mart

THE I.G.A.

131 East 154 Street

HARVEY, ILLINOIS

F. Fetsis, *Proprietor*

Phone Harvey 479 We Deliver

HIGH SCHOOL BOOK STORE

Where

all THORNTON

Buys Its Supplies

Betty Jablonski—Harvey. Business Course. Home Economics Club 1, 2, 3; Archery 1, Gym Demonstration 2; Graduation Usher 3; Faculty Secretary 4.

Jacqueline Jackman—Harvey. Academic Course. Schurz High School 1. Senate 3, 4; Girls Club: Board 4, Division Chairman 4, T Pin 3, 4, Scholarship 1, 2, Typist 4, Mother-Daughter Banquet 3, Stand-up 3, 4, Dad-Daughter Banquet 3; German Club 1, 2; Swing Club 3, 4; Girls Glee Club 3; GAA 1, 2, 3, 4, Leader 4; Numerals 4, Archery 3, Swimming Pageant 3; Faculty Secretary 4.

Paul Jacob—Dixmoor. Trade Course. Boys Club: Hall Guard 4, Campus Patrol 4; Baseball 2, 3, 4, Lettermens Club 2, 3, 4, Manager 2, 3.

Janice Jacobs—Harvey. Business Course. Girls Club: T Pin 1, 2, Mother-Daughter Banquet 1, 2, 3, 4, Stand-up 1, 2, 3, 4, Dad-Daughter Banquet 4; Spanish Club 2; Home Economics Club 1; Swing Club 1, 2, 3, 4; Band 1; Faculty Secretary 4.

Virginia Jacobs—Harvey. Business Course. Home Economics Club 1, 2; Band 1, 2, 3, 4.

◆ ◆ ◆

Clement Jay—Riverdale. Academic Course. Spanish Club 1; Band 2, 3, 4.

Robert Jehu—Harvey. Academic Course. Kewanee High School 1, 2, 3. Commando Swimming 4.

Consuelo Johnson—Harvey. General Course. Parker High School 2.

Ruth Johnson—Midlothian. Academic Course. Senate 3; Girls Club: Division Chairman 4, T Pin 1, 2, Marshal 4, Activity Point Commission 3, Stand-up 3, 4; French Club 1, 2; Swing Club 1, 2, 4; Girls Choir 1, 2, 3; Swimming Pageant 1, 3, Lifesaving Award 2.

Thelma Johnson—Markham. Business Course. Senate 3; Spanish Club 2.

◆ ◆ ◆

Helen Jurate—Harvey. Business Course. German Club 2; GAA 1, 2, 3, 4.

George Kalman—Harvey. General Course.

Evelyn Karpen—Thornton. Business Course. Swing Club 1, 2.

Corinne Kaur—East Hazel Crest. Academic Course. Park Ridge High School 1, 2.

Irene Peggy Kavis—Harvey. Business Course. Swing Club 1, 2; GAA 2, 3; Nurse's Assistant 4.

◆ ◆ ◆

James Keenan—Harvey. General Course. Boys Club: Hall Guard 3, 4, Stag Committee 3; Basketball 2, Football 2.

Katharine Kehle—Flossmoor. Academic Course. National Honor Society 3, 4; Girls Club: Council 2, 4, Division Chairman 1, 3, T Pin 1, 2, Junior Service Award 3, Scholarship 1, Activity Point Commission 4, Stand-up 1, 4, Chairman of the Ceremony of Green 4, Welfare Committee 3, 4, Chairman 4, Freshman Leader 4; French Club President 3, Program Chairman 4; Latin Club Program Chairman 3, President 4; Debate 3, National Forensic League 3; Home Economics Club 1; Pierian Club 1, 2, 3, 4, President 4; Chorus 2, 4, Girls Choir 1; Speech Broadcast 4; Faculty Secretary 2; Nurse's Assistant 1, 2.

Dan Kelly—Ivanhoe. Academic Course. Senate 2, 3; Boys Club: Hall Guard 3, 4, Representative 3; Spanish Club 2, 3, 4; Swing Club 2; Football 1, 2, 3, 4.

Bonnie Jean Kentish—Homewood. General Course. Girls Club: T Pin 1, 2, Mother-Daughter Banquet 1, 2, 3, Stand-up 1, 2, 3, 4; Spanish Club 1; Footlighters 1; Swing Club 1, 2, 3, 4; Girls' Glee Club 1, 2; GAA 2.

Muriel Avanell Keys—Harvey. Academic Course. Spanish Club 2, 3; Girls Choir 3, 4, Girls Glee Club 2.

◆ ◆ ◆

Virginia Lane Keys—Homewood. Academic Course. Latin Club 2, 3; Chorus 2, 3, 4, Madrigal 2, 3g, Girls Choir 1.

Charlotte June Kile—Riverdale. Business Course. Girls Club: T Pin 1.

Eleanor Killmer—Homewood. Business Course. Girls Club: Council 1, Division Chairman 2, T Pin 1, 2; Home Economics Club 1, 2, 3; Faculty Secretary 4; Class Principal Receptionist 4.

Eleanor King—Harvey. Business Course. Swing Club 2, 3, 4; Girls Choir 3.

Margaret Louise King—Harvey. General Course. Girls Club: T Pin 1, 2; Spanish Club 2.

◆ ◆ ◆

Wayne Klemstein—Thornton. Trade Course. Boys Club: Bus Guard 3.

Wilma Kliefoth—Dolton. General Course. Girls Club: Stand-up 4; Spanish Club 3, 4.

John C. Klimala—Harvey. Trade Course. Boys Club: Campus Patrol 1.

Marian Bertha Knabel—Harvey. Business Course. Home Economics Club 1, 2.

Jeanne Knapp—Harvey. Academic Course. Spanish Club 2, 3, 4; Camera Club 4; Swing Club 3; Orchestra 1, 2, 3, 4, Chorus 3, 4, Girls Choir 2.

◆ ◆ ◆

Richard M. Knapp—Harvey. Technical Course. National Honor Society 4; Boys Club: Hall Guard 3, 4; Pierian Club 4; Purple X 4.

Bill Kolloway—Harvey. Academic Course. First Vice President 4, Senate 4; Boys Club: Hall Guard 3, 4, Rrepresentative 2, 3; Baseball 2, 3, 4, Basketball 2, Lettermens Club 3, 4.

Mary Anne Koppal—Posen. Business Course.

Mildred Koster—Harvey. General Course. Girls Choir 4.

Elinor Kostka—Tinley Park. General Course. South Saint Paul High School 1, 2.

Office Phone
Interocean 9832

X-Ray
Gas Administered

DR. ALEXANDER W. KLAPMAN
DENTIST

Hours: 10 to 8:30

13745 South Leyden Avenue — Riverdale

CONGRATULATIONS!

To Our Many Friends in the Graduating Class of 1945

DAD and LAD TOG SHOP

13006 South Western Avenue

BLUE ISLAND, ILLINOIS

B & H RADIO SERVICE

Proper equipment and parts to repair all makes of radio

Phone 1897

We install and rent Public Address Systems

JAMES T. WILKES & CO.

CERTIFIED PUBLIC ACCOUNTANTS

15309 Center Avenue

HARVEY, ILLINOIS

STOBBS, YATES, and WISEMAN

LAWYERS

172 East 154 Street

Telephones: Randolph 9454 — Harvey 2475

CHAPMAN'S SANDWICH SHOP

13910 Lincoln Avenue, Dolton

Phone 948

+

We make our own ice cream

Phone Harvey 196

WAUSAU LUMBER & COAL COMPANY

Home of Weyerhaeuser 4-square Lumber

SOUTH HOLLAND, ILLINOIS

WEYERHAEUSER 4-SQUARE

ALICE E. WILKES AND EVA KINGSTON

Studio of Interior Decoration and Gifts

AT 15307 CENTER AVENUE, HARVEY, ILLINOIS

While at school

have your car serviced at

Hansen's Service Station

149 and Halsted Streets

Phone Harvey 3473

Serving the Community

faithfully for over

48 Years

☆

FIRST NATIONAL BANK
OF BLUE ISLAND

☆

Member Fed. Dep. Ins. Corp.

●

Compliments of

HIGH-LOW FOODS

Compliments to Senior Class

HARRY W. ZAHLER

Real Estate *Insurance*

Mortgages *Property Management*

91 East 154 Street

Harvey, Illinois

Phone Harvey 3036

GOEBEL'S

Quality Shoes at Moderate Prices

164 East 154 Street Harvey, Illinois

THORNTONITES

Bob Achor
Bob Allen
Jean Anderson
Mildred Anderson
Shirley Anderson
Jim Baker
Barbara Balke
Madlyn Barnhill
Melvin Beagle
Dick Bennett
Lorraine Bennett
Bob Benson
Jim Bethel
Barbara Blake
Bud Blonquist
Lillian Brindza
Mary Ann Broderick
George Burdett
Kenny Buss
Marion Bute
Sally Cadenhead
Jim Charles
Bud Churchill
Nancy Cistaro
Anita Coleburn
Chuck Conant
Barbara Cordt
Phyllis Couwenhoven
Melvin DeGraff
Paul DeGraff
LaVerne Deichen
Jack DeVries
Harriet DeYoung
Jeannie Doll
Mary Lu Dowd
Barbara Drefhall
Marilyn Drefhall
Barbara Drew
Norma Eblen
Jane Edwards
Norma Ehman
Carol Emerson
Palmer Fenwick
Carmella Firetto
Lorraine Frezza
Don Friske
Bill Garry
Doris Gay
Bernard Gentry
Norma Gittersonke
Helen Gjerde
Gloria Gold
Alma Gordon
Eugene Gouwens
Gwen Gray
Yvonne Haines
Jack Harding
Phil Hayes
Leonard Hawrysio
Marjorie Hellstrom
LaVonne Helms
Roy Herzog
John Hobson
Jim Homan
Charlotte Huston
Jackie Jackman
Janice Jacobs
Rosie Jacobs
Betty Janske
Jean Jessup
Billie Jezek
Ruth Johnson
Victor Kaminski
Irene Kaplan
Harry Katzman
Katherine Kehle
Bob Kennedy
Chuck Kleinknecht
Pete Koteff
Jeanne Kunze
Janie Lambert
Marianne Laramie
Rosalie Laramie
Marilyn Larson
Frank Lawless
Helen Lero
Dorothy Lindstrom
Louise Lintner
Joann Lipe
Bettye Long
Lawrence J. Lottino
Vaughn Ludlam
Bonnie Mangold
Tom Mansfield
Jeanette Mazur
Lucille Mazur
Gabriel Marek
Jim McHenry
Shirley Meeder
Joyce Meyers
Hugh Hodgson
Lois Nazel
Pat Neely
Bill Ofcky
Esther Pajak
Ed Pajor
Gerald Pals
Paul Parent
Phyllis Patterson
Susanne Peasley
Betty Jo Perkins
Lois Perkins
Harold Peters
Betty Phelps
Dorothy Phelps
Charles Porter
Marilyn Porter
Winifred Powley
Delores Prentiss
Betty Jane Proper
Joe Pycz
Don Pyles
Mary Jean Ralph
Don Remde
Edwin Ripplinger
Mary Ripplinger
Don Ross
Carol Rutz
Eleanor Salow
Audrey Scholefield
Jack Seely
Nancy Sheehan
Betty Shelly
Jean Skerry
Annetta Mae Smith
Bea Smith
Dorothy Smith
Doug Smith
Marty Smith
Martin Sodetz
Pat Sonnleitner
Virginia Sonnleitner
Donna Spina
Jean Stapley
Charles Stegmeir
Helene St. Denis
Anna Mae Stockman
Dorothy Stockman
Opal Stover
Charles Strawbridge
Bill Strawbridge
Jerry Sublette
Seymour Susayev
Joe Swingle
Lois Taylor
Frances Tawzer
Don Temple
Edel Thies
Ralph Thorsen
Bernice Thrush
Bob Thul
John Tourtellotte
Jack Trester
Norma Tychewicz
Beatrice VandenBurg
Hank VanderGiessen
Tom Van Etten
June Volbrecht
Delores Vondracek
Jean Voss
Betty Waddell
Jim Waddell
Fred Waldschmidt
Quentin Walker
Pat Weber
Evie Weis
Irene Wenzlaff
Mary Whitford
Barbara Willows
Shirley Williamson
Marjorie Wilkes
Lloyd Winfrey
Ver Jean Wolf
Pat Wurtman
Phyllis Ann Young
Norman Zehner
Mary Zinn

Our Sincerest Wishes

NEW ERA THEATRE

HARVEY ILLINOIS

— that "Financial" connection that you develop through your transactions with this bank will be the foundation of your tomorrow's anticipated commercial action!

●

THE FIRST NATIONAL BANK
Dolton, Illinois

●

Member Federal Deposit Insurance Corporation

Compliments of

STANDARD EQUIPMENT & SUPPLY CORPORATION
Distributors:
Industrial Supplies and Equipment
534-536 Michigan Street
HAMMOND, INDIANA

Modern Funeral Home

P

TELEPHONE
HARVEY 44
RESIDENCE 43

Powers Funeral Home
15334 Turlington Avenue
HARVEY, ILLINOIS

Peter Koteff—Hazel Crest. Academic Course. Senate 1, 3; Boys Club: Hall Guard 3, 4, Representative 2; Spanish Club 3, 4; Art Club 1; Camera Club 1; Stage Crew 1; Swing Club 3, 4; Basketball 1, 2, Football 1, Lettermens Club 1, 2, 3, 4, Golf 1, 2, 3, 4, Captain, Golf Medal 1.
Ralph E. Kreis—Tinley Park. Trade Course. Student Council 4; Band 1, 2.
Mary Kresek—Harvey. Business Course. Faculty Secretary 4.
Anna Jean Krogh—Harvey. Business Course. Girls Club: T Pin 2; Home Economics Club 1, 2.
Charles Krueger—Ivanhoe. Trade Course.

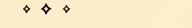

Donald Krueger—Ivanhoe. General Course. Senate 3, Student Council 4; Boys Club: Hall Guard 3.
Dolores Kucinski—Posen. Business Course. Spanish Club 4.
Mary Jane Kuhn—Homewood. Academic Course. Loretto Academy 1, 2. Stage Crew 4, Footlighters 4; Swing Club 3, 4.
Francis Kunkel—Oak Forest. General Course. Boys Club: Hall Guard 4; Campus Patrol 2.
Jeanne Kunze—Midlothian. Business Course. Senate 2.

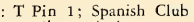

Olga P. Kurysh—Harvey. General Course. Girls Club: T Pin 1; Spanish Club 1; Stage Crew 1, Footlighters 1; Home Economics Club 2; Swing Club 4; GAA 2, Archery 1; Library Assistant 1.
Lillian M. Kut—Harvey. General Course. Girls Club: Secretary of Attendance 2, 4; Stage Crew 4, Footlighters 4; Swing Club 4.
Stanley Lach—Harvey. Trade Course. Mt. Carmel High School 1.
Walter Ladwig—Riverdale. Academic Course. Boys Club: Representative 1; German Club 1, 2; Band 1, 2, 3; Bowling Club 1.
Joan Elizabeth Lamb—Harvey. Business Course. Fennville High School 1, 2, Edison High School 3.

Rosalie Laramie—Forest Ridge. General Course. Girls Club: Division Chairman 2, T Pin 1, 2, Welfare Committee 3; Spanish Club 3; Footlighters 4; Quill and Scroll 3, 4; Swing Club 3; Thorntonite 4; Yearbook 3, 4; Girls Choir 3, 4. Keydets 4; GAA 1, 2, 3, 4, Vice President 3, President 4, Board 2, 3, 4, Numerals 2, Small T 2, Large T 3, Gym Demonstration 2, Swimming Pageant 3, Leader 2, 3, 4, Basketball Banquet Co-Chairman 2; Faculty Secretary 2.
Marilyn H. Larsen—Thornton. Business Course. Swing Club 1, 2, 3.
Jerry Larson—Ivanhoe. Trade Course. Senate 4.
Jimmy Larson—Ivanhoe. Trade Course.
Ruth La Rue—Harvey. Academic Course. Girls Club: Council 2, T Pin 1, 2; French Club 1, 2; Band 1, 2, 3, Orchestra 2, 3.

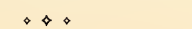

Edward J. Lau—Dolton. Trade Course.
Frank Lawless—Homewood. General Course.
Patricia Lawless—Homewood. General Course. Girls Club: T Pin 1, 2; Swing Club 1, 2, 3.
Carl Lenz, Jr.—Tinley Park. Academic Course. Boys Club: Bus Guard 2; Orchestra 1, 2.
Ann Leppert—Lansing. Academic Course. Spanish Club 2, 3.

Dorothy Anne Lindstrom—Harvey. Business Course. Senate 3; Girls Club: Division Chairman 2, T Pin 1, 2, Dad-Daughter Banquet 3; Secretary of Attendance 3; Latin Club 1, 2, 3; Swing Club 3; Quill and Scroll 4; Thorntonite 4; Yearbook 4; Faculty Secretary 4.
Louise Lintner—Harvey. General Course. Girls Club: Loyalty Day 1.
Joan Lipe—Homewood. Academic Course. Secretary 2, Senate 2; Girls Club: Board 3, Council 2, 4, T Pin 1, 2, Junior Service Award 3, Senior Service Award 4, Marshal 4, Activity Point Commission 3, Mother-Daughter Banquet 2, 3, 4, Stand-up 1, 2, 3, Dad-Daughter Banquet 3, Loyalty Day 4, May Queen Attendant 3; Spanish Club 1, 2; "Stage Door" 4, Footlighters 4; Purple X 2, 3, 4; Swing Club 1, 2, 3, 4; Band 1; Library Assistant 3.
Lucille Lo Furno—Oak Forest. Business Course. Spanish Club 2; GAA 3, 4, Archery 4, Gym Demonstration 3.
Bettye Joyce Long—Harvey. Business Course. Secretary 1, Senate 2; Girls Club: Board 2, 4, Council 3, Division Chairman 1, T Pin 1, 2, Stand-up 4, Welfare Committee 4, May Queen Attendant 3; Spanish Club 1, 2; Quill and Scroll 4; Swing Club 4; Thorntonite 4; Yearbook 4; Gym Demonstration 2.

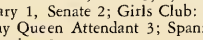

Effie Long—Phoenix. General Course. Debate 4; Chorus 4, Girls Choir 2, Girls Glee Club 3.
Lawrence Lottino—Dolton. General Course. Chorus 3, 4, Madrigal 4, Boys Glee Club 3; Football 2, 3, 4.
June Lotz—Harvey. General Course. Girls Club: Council 1; Spanish Club 2; Swing Club 1, 2, 4; Girls Glee Club 2; GAA 1, 2, Numerals 4, Archery 2.
Vaughn Ludlam—Midlothian. Academic Course. Latin Club 1, 2; Spanish Club 3, 4; Thorntonite 4; Yearbook 4.
Anna May Mac Iver—Dolton. Academic Course. Girls Club: Division Chairman 3, T Pin 1, 2; Spanish Club 1, 2; Swing Club 2; GAA 1, 2, 3, Numerals 2; "Stage Door" 4.

Compliments of

SCHLOSSER BROTHERS, INC.

●

MANUFACTURERS OF

OAK GROVE

DAIRY PRODUCTS

Since 1884

Compliments

of a

Friend

E. L. SAUSAMAN

Electrical Supplies

HOME AND FACTORY WIRING

181 East 154 Street

Harvey, Illinois

Compliments
of the

ROYAL BLUE STORE
AND MARKET

A. PIVOUR, Proprietor

243 East 147 Street

Phone Harvey 1392 and 1393

Harvey, Illinois

HEATING PLUMBING

HOMEWOOD PLUMBING COMPANY

1748 Ridge Road

Phone 165 Homewood, Illinois

ENTERPRISE

Pattern Works

15330-32 Park Avenue

F. J. Peisner Phone Harvey 1699

MIDLOTHIAN PHARMACY

HAROLD F. GRESENS, R. PH.

The Rexall Store

Telephone Blue Island 3822

Midlothian, Illinois

LORENZ COAL
BUILDING MATERIAL

PHONE LANSING 55

18307 Torrence Avenue

Lansing, Illinois

CAVETT'S DRUG STORE

TINLEY PARK, ILLINOIS

Phone 521

Service With a Smile

Compliments of

BIRELEY'S BEVERAGES OF CHICAGO, INC.

DIVISION OF

THE CURTISS CANDY COMPANY

CHICAGO, ILLINOIS

PHONE BLUE ISLAND 3205-06 GENERAL REPAIRING

CLARKE-HULETT CHEVROLET CO.

TOWING SALES AND SERVICE DAY AND NIGHT

GENUINE CHEVROLET PARTS

CRAWFORD AND 147 STREET MIDLOTHIAN, ILLINOIS

"Say It with Flowers"

G. C. MILHAHN, *Florist*

Dolton 938 15130 Lincoln Avenue

DOLTON, ILLINOIS

Compliments

NEAL'S MOTOR SALES

15841 South Park Avenue

South Holland, Illinois

Phone Harvey 984

BACHMANN FUNERAL HOME

Daniel G. Bachmann, Director

+ + +

244 East 138 Street

Phone Interocean 9860

Patricia Manahl—Harvey. Academic Course. Senate 4; Latin Club 1, 2, 3.
Joseph John Mangano—Harvey. Academic Course. Boys Club: Hall Guard 4, Campus Patrol 2; Spanish Club 2, 3.
Hubert Mango—Midlothian. Trade Course. Senate 3; Boys Club: Hall Guard 4, Bus Guard 3, Campus Patrol 2.
Frank J. Mansfield—Harvey. Academic Course. Second Vice President 1, First Vice President 2, Second Vice President 3, Senate 2, 3, 4; Boys Club: Board 2, 3, Representative 1; Spanish Club 1, 2; Basketball 2.
Thomas Mansfield—Midlothian. Academic Course. Boys Club: Hi Y 3; German Club 4; Latin Club 3; Camera Club 3.

◆ ◆ ◆

Gabby R. Marek—Harvey. Trade Course. Senate 4, Student Council 4; Boys Club: Hall Guard 4, Campus Patrol 3, Safety Squad 1; Football 2, 3, 4, Track 3, 4, Lettermens Club 3, 4, President 4.
Helen Marek—Harvey. Business Course.
Walt Marek—Harvey. Technical Course. Football 4, Track 3.
Shirley Vernita Mason—Phoenix. Academic Course. Girls Club: Typist 4; Spanish Club 1, 2.
Betty Jane Mayerchik—Harvey. Business Course.

◆ ◆ ◆

Verna McElheny—Olympia Fields. Business Course. South Shore High School 1, 2.
James McHenry—Hazel Crest. Academic Course.
Al McIlquham—Dolton. General Course.
Harry McKee—Harvey. General Course. Senate 4, Student Council 4; Basketball 3, Track 2, 3, 4, Lettermens Club 3, 4.
Shirley McKibben—Harvey. Business Course. Girls Club: Council 2, T Pin 1, Stand-up 1; Swing Club 1, 2, 3; Girls Glee Club 4; GAA 1, 2, 3; Graduation Usher 3; Spring Concert Usher 4.

◆ ◆ ◆

Andrew McMullen—Matteson. Trade Course. Matteson High School 1.
Jeanne McNeil—Hazel Crest. Business Course. Girls Club: Division Chairman 2, T Pin 1, 2, Junior Service Award 3, House Committee 3, Typist 4, Mother-Daughter Banquet 1, 2, 3, 4, Stand-up 1, 2, 3, 4, Dad-Daughter Banquet 1, 2, 3, 4, Loyalty Day 3, Welfare Committee 3, Secretary of Attendance 3, Freshman Leader 4; Spanish Club 2, 3; Home Economics Club 1; Purple X 3, 4; Swing Club 1, 2, 3; Girls Choir 2, 3, 4, Keydets 3, 4; GAA 1; Faculty Secretary 4.
Marilyn Meade—Homewood. Business Course. Danville High School 1. Senate 4.
Ben Mech—Harvey. Trade Course. Boys Club: Hall Guard 2, Safety Squad 1; Football 1.

◆ ◆ ◆

Doris Mech—Harvey. Business Course. French Club 2; Home Economics Club 1.
Shirley Meeder—Dolton. General Course. Student Council 4; Girls Club: T Pin 1, 3, Secretary of Attendance 1; Spanish Club 1, 3; Art Club 2; Home Economics Club 1, 2.
Wally Meisner—Harvey. Trade Course. Boys Club: Hall Guard 4.
Russell Melton—Oak Forest. General Course. Stage Crew 4, Footlighters 4.
Betty L. Meyer—Homewood. Business Course. Girls Club: T Pin 1, 2; German Club 2; Girls Glee Club 2, 3; Main Office Assistant 4.

◆ ◆ ◆

Joseph T. Mezo—Harvey. General Course. Senate 3, 4, Boys Club: Hall Guard 3, 4, Hi Y 2; Spanish Club 4; Bicycle Club 2, 3; Swing Club 3, 4; Track 2.
Edward E. Michaelson—Hazel Crest. Business Course.
Courtney B. Mifflin—Midlothian. Trade Course. Boys Club: Bus Guard 2, 3, 4; Band 1, 2, 3.
Gloria Mae Millen—Blue Island. Sacred Heart Academy 1. Business Course. Swing Club 2, 3, 4.
June W. Miller—Tinley Park. General Course. Band 1; GAA 1.

◆ ◆ ◆

Lois Molbeck—Harvey. Business Course.
Harriet Moore—Harvey. Business Course. Student Council 2; Girls Club: Council 2, Division Chairman 1, 3, T Pin 1, 2; Swing Club 3, 4; GAA 1, 2, 3; Faculty Secretary 2, 3, 4.
Joyce Elaine Moore—Harvey. Business Course. Leyden Community High School 1.
Eleanor Motley—Harvey. Academic Course. Girls Club: T Pin 2, Scholarship 2, 3; Latin Club 1, 2, 3; Spanish Club 2, 3; Camera Club 1, 2; Purple X 3.
Jean Murdock—Hazel Crest. Business Course. Senate 2; French Club 1, 2; Swing Club 2, 3, 4.

◆ ◆ ◆

Patricia Louise Murphy—Midlothian. Academic Course. Spanish Club 1, 2, 3, 4.
Lottie V. Murzyn—Harvey. Business Course. Girls Club: T Pin 1.
Carl Nargis—Harvey. Trade Course. Boys Club: Hall Guard 4.
Erica Nasebandt—Tinley Park. Academic Course. Thorntonite 3.
M. Imogene Nash—Harvey. Business Course. Kingman High School 1. Girls Club: Typist 4.

South Suburban Safeway Lines, Inc.

Bus Transportation

McGEE & COVERT

Super - Service

Mobiloil — Gas and Grease

Hours: 9 A.M. to 10 P.M. Every Day

150 and Halsted Street

Phone 3370

NEED PRINTING?

FRED A. STANLEY

At Your Service

Phone Harvey 462

Remember—"More People Read The Harvey Advertiser"

ALFRED'S FLOWER SHOP

Phone 2436

106 East 154 Street

HARVEY, ILLINOIS

Flowers for All Occasions

Night Phone 2194-M

Compliments of

GAROFALO FOODS

15046 Page Avenue

Harvey, Illinois

Congratulations

Class of 1945

WHITING
CORPORATION
HARVEY-ILL. U.S.A.
(CHICAGO SUBURB)

Dolly Neath—Dolton. General Course. German Club 4; Swing Club 4.
Mary Alda Nelson—Riverdale. Business Course. Girls Club: Stand-up 2; Spanish Club 1, 2, 3; Bicycle Club 2, 3, 4; Swing Club 1, 2, 3, 4; Nurse's Assistant 4.
Roland Nelson—Riverdale. Academic Course. National Honor Society 3, 4; Boys Club: Representative 2; German Club 1, 2, 3; Band 2, 3, 4; Football 4; Library Assistant 2.
Mary Ann Newell—Riverdale. Business Course. Swing Club 2; GAA 1, 2; Library Assistant 3, 4.
Patricia Newell—Riverdale. Academic Course. GAA 1, 2, Numerals 2; Library Assistant 1, 2, 3, 4.

❖ ❖ ❖

Arlene Newland—Harvey. Academic Course. Secretary 4, Senate 4; Girls Club: T Pin 1, Mother-Daughter Banquet 2, 3, Stand-up 1; Spanish Club 1, 2, 3; Home Economics Club 1; Swing Club 1; Madrigal 2, Girls' Club 2; GAA 1, 2; Library Assistant 2.
Dolores Nieckula—Harvey. Business Course. Girls Club; Mother-Daughter Banquet 2, 3, Secretary of Attendance 4.
Frederick Nietfeldt—Homewood. Technical Course. Boys Club: Hall Guard 2, 3, 4, Representative 1; German Club 2, Treasurer 2; Football 4.
Lois Arlene Nofsger—Homewood. Academic Course. National Honor Society 3, 4; Girls Club: T Pin 1, 2, Junior Service Award 3, House Committee 2, 4, Typist 4, Marshal 4, Mother-Daughter Banquet 2, 3, Stand-up 2, 3, 4, Dad-Daughter Banquet 2, Loyalty Day Chairman 4, Welfare Committee 3, Secretary of Attendance 2, May Queen Attendant 3; Spanish Club 1, 2, 3, 4; Business Manager "George Washington Slept Here" 4, "Stage Door" 4; Quill and Scroll 3, 4; Purple X 4; Swing Club 2, 3, 4; Yearbook 3; Chorus 4, Girls Choir 2, 3; GAA 2, 3, 4, Numerals 2, Small T 3, Archery 2, 3; Gym Demonstration 2.

❖ ❖ ❖

Adeline C. Nowak—Posen. Business Course. Home Economics Club 1.
Anthony Nowicki—Hazel Crest. Technical Course.
William Ofcky—Ivanhoe. Academic Course. Boys Club: Hall Guard 2, 3; German Club 3, 4; Latin Club 2; Camera Club 4; "Stage Door" 4; Band 1, 2, 4, Orchestra 2, 3, 4; Baseball 3.
Edward Onak—Phoenix. Trade Course. Boys Club: Hall Guard 2.
Norman Packingham—Harvey. General Course. Boys Club: Hall Guard 3.

❖ ❖ ❖

Chester Palczak—Harvey. General Course. Boys Club: Hall Guard 4.
James W. Parker—Markham. Trade Course.
George H. Patterson—Harvey. Academic Course. Senate 4; Spanish Club 2, 3; Swing Club 4; Band 1, 2; Football 3, 4.
Phyllis Patterson—Harvey. Business Course. Senate 4; Girls Club: T Pin 1, 2; Home Economics Club 1; Swing Club 1, 2; Band 1, 2; GAA 1, 2.
Eugene Paulsen—Harvey. Business Course. Joliet Township High School 1.

❖ ❖ ❖

Eleanor Pekarek—Tinley Park. Business Course.
Louise Pellegrino—Harvey. Business Course. Girls Club: T Pin 1; Swing Club 1, 2, 3, 4.
Betty Jo Perkins—Hazel Crest. Academic Course. Latin Club 1, 2; Spanish Club 3, 4; Art Club 1; Home Economics Club 1; Swing Club 2, 3, 4; Thorntonite 4; Yearbook 4; Chorus 3, 4, Girls Choir 2; Gym Demonstration 2.
Lois Perkins—Harvey. Academic Course. Girls Club: Board 1, 4, Council 2, Division Chairman 3, T Pin 1, 2, Junior Service Award 3, Mother-Daughter Banquet 1, 2, 3, Stand-up 1, 2, 3, 4, Dad-Daughter Banquet 4, Welfare Committee 3, 4, Chairman 3, May Queen Attendant 3; Spanish Club 2, 3; Art Club 1; "Stage Door" 4, Stage Crew 4, Footlighters 4; Home Economics Club 1; Quill and Scroll 3, 4; Swing Club 2, 3, 4; Yearbook 3, 4, Editor-in-Chief 4.
Harold C. Peters—Tinley Park. Trade Course. Boys Club: Bus Guard 3, 4, Representative 3.

❖ ❖ ❖

Peter N. Petkovich—East Hazel Crest. Trade Course. Senate 4; Boys Club: Hall Guard 3; Football 2, 3, 4, Lettermens Club 2, 3, 4.
Dorothy Phelps—Harvey. General Course. Student Council 4; Girls Club: T Pin 2; Spanish Club 2, 3; Quill and Scroll 4; Thorntonite News Editor 4; Yearbook Art Editor 4, Assistant Editor 4; Graduation Usher 3; Faculty Secretary 4.
Henry H. Pierce—Richton Park. Trade Course. Matteson High School 1. Boys Club: Hall Guard 4, Safety Squad 2.
Charles Pokorny—Dolton. General Course. Band 1, 2, 3, 4.
Paul Pomeroy—Midlothian. Academic Course.

❖ ❖ ❖

Dorothy Pope—Homewood. Business Course. Bloom Township High School 1, 2.
Charles D. Porter—Flossmoor. Academic Course. St. Cecelia's 2. Boys Club: Representative 1, Hi Y 1; Latin Club 1; Spanish Club 3, 4; Boys Glee Club 1; Lifesaving Award 3.
Marilyn Porter—Harvey. Business Course. Girls Club: Board 3, Council 2, 4, T Pin 1, 2, Mother-Daughter Banquet 1, 2, Stand-up 1; Spanish Club 2, 3; Stage Crew 4, Footlighters 4; Home Economics Club 1; Girls Glee Club 2; GAA 1, 2, 3, Numerals 2; Library Assistant 2.
Evelyn Posthumus—South Holland. Business Course. Girls Glee Club 2, 3; Faculty Secretary 4.
Faith Potrafke—Riverdale. Academic Course. National Honor Society 3, 4; Girls Club: Council 3, T Pin 1, 2, Junior Service Award 3, Activity Point Commission 3, Mother-Daughter Banquet 1, 2, 3, 4, Chairman of Reception 3, Stand-up 1, 2, 3, 4, Dad-Daughter Banquet 1, 2, 3, Loyalty Day 3, Welfare Committee 1, 2, 3; Latin Club 1, 2; Bicycle Club 3; Debate 2, 3, National Forensic League Award; Stage Crew 1, Footlighters 1, 2; Pierian Club 4; Girls Glee Club 2; Archery 1.

To the Class of 1945

We Extend Our Congratulations and

Sincere Wishes for a

Most Successful Future

●

PERFECTION GEAR CO.

&

PERFECTION REFRIGERATION PARTS CO.

A. Nehring and Sons Company

PAINTS—OILS, WALLPAPER

Distributars for

O'BRIEN VARNISH COMPANY

Paints, Varnishes and Enamels

180 EAST 154 STREET

PHONE HARVEY 1024

Best Wishes

CLASS

1945

★

Modern

Die & Drop Forge Company

Blue Island, Illinois

SIMA'S MIDWEST

QUALITY MEATS AND GROCERIES

157 and Cicero — B. I. 4206

E. C. KINNEY PRINTING CO.

INDUSTRIAL PRINTING

Publishers of the
FIRST THORNTONITE
Phone Com. 0026

108 West 119 Street
CHICAGO

When Selecting Glasses

SEE

A. G. FRISKE, O. D.

EYESIGHT SPECIALIST

114 East 154 Street

Compliments of

CITY SERVICE—SERVICE STATION

147 and Indiana Avenue

UHL BENNETT—Manager

Phone Blue Island 3618

PERRY'S DINETTE

For Excellent Food

Chicken and Steak Dinners
Italian Spaghetti and Ravioli

We Cater to Banquets and Parties

147 Street and Western Avenue

Compliments of

De Young & Sons Furniture Co.

South Holland, Illinois

Phone Harvey 37

GEORGE E. GILLEY

Hardware and Furnace Shop

15337 Center Avenue

Dealer for

Paints, Glass, Oils and
General Electric
Refrigerators and Appliances

Phone 244

SUITS MADE TO MEASURE — INTEROCEAN 9726

J. L. LAMBERT, *Tailor*

CLEANING and PRESSING — REPAIRING — REMODELING

13724 Leyden Avenue — Chicago, Illinois

Winifred Powley—Ivanhoe. Academic Course. Spanish Club 2, 3; GAA 1, 2, 3, 4, Numerals 2.
Dolores Prentiss—Hazel Crest. General Course. Senate 2; Girls Club: Division Chairman 1, T Pin 1, 2, Secretary of Attendance 4; Latin Club 4; Swing Club 1, 2, 4; Girls Glee Club 2; GAA 1, 2; Faculty Secretary 2.
Eleanor Przybyla—Harvey. Business Course.
Joe Pycz—Harvey. Academic Course. Senate 2; Boys Club: Hall Guard 3, 4, Commander-in-Chief 4, Stag Committee 3, Hi Y 1; Spanish Club 3, 4; Baseball 2, 3, 4, Football 2, 4, Lettermens Club 4.
Mary Jean Ralph—Harvey. Academic Course. National Honor Society 3, 4; Girls Club: Council 3, Division Chairman 2, 4, T Pin 1, 2, Junior Service Award 3, Scholarship 1, 3, Marshal 4, Activity Point Commission 3, Mother-Daughter Banquet 2, 3, 4, Stand-up 2, 3, 4, Dad-Daughter Banquet 2, 4, Welfare Committee 3, 4; Spanish Club 2, 3, 4; "Stage Door" 4, Footlighters 4; Home Economics Club 1; Swing Club 3, 4; Orchestra 4; Graduation Usher 3.

◇ ◇ ◇

Richard W. Rasmussen—Hazel Crest. Trade Course. Boys Club: Hall Guard 2, 3, 4, Campus Patrol 2; Spanish Club 1.
Gerald J. Rauwolf—Midlothian. Trade Course. Boys Club: Bus Guard 2.
Lowell Ravesloot—South Holland. Academic Course. National Honor Society 3, 4; Boys Club: Representative 1, 3; Spanish Club 2, 3; "H. M. S. Pinafore" 3, Chorus 3, 4, Boys Glee Club 3.
Bernard W. Reed—Harvey. Trade Course.
Lillian Remkus—Markham. Business Course.

◇ ◇ ◇

Charles J. Richmond—Harvey. Academic Course. Boys Club: Hall Guard 3, 4, Safety Squad 2, Hi Y 2, 3; Spanish Club 2, 3; Swing Club 2; Band 1, 2.
James S. Richmond—Harvey. General Course. Band 2, 3.
Annabeth M. Ridder—Oak Glen. Business Course. Band 2.
Tommy Riddle—Harvey. General Course. Boys Club: Safety Squad 2, 4.
Helen Riedel—Phoenix. Business Course.

◇ ◇ ◇

Louis Steven Rigik—Harvey. General Course. Boys Club: Safety Squad 2, Representative 1.
Loyd Hart Riley—Midlothian. General Course. Boys Club: Hall Guard 4; Spanish Club 4.
Mary Ripplinger—Harvey. Academic Course. National Honor Society 3, 4; Girls Club: Division Chairman 3, Scholarship 2, 3, 4; Latin Club 4; Quill and Scroll 3, 4; Thorntonite 4; Yearbook 3, 4; Graduation Usher 3.
Margie Jane Rockstroh—Chicago. Academic Course. Girls Club: Mother-Daughter Banquet 3; Latin Club 1, 2; Spanish Club 3, 4; Chorus 2, 3, 4, Madrigal 2, 3, 4, Girls Glee Club 1; GAA 1.
Donald Ross—Harvey. Academic Course. Spanish Club 2, 3; Quill and Scroll 3, 4; Yearbook 3; Band 1, 2.

◇ ◇ ◇

Martha Roush—Harvey. Business Course. Girls Club: Division Chairman 1.
Tom Rubendunst—Harvey. General Course. Student Council 4; Boys Club: Hall Guard 2, 3, 4, Safety Squad 1, Hi Y 1; Bicycle Club 1; Swing Club 1, 2, 3, 4; Boys Glee Club 2; Golf 2, Swimming Leader 2, 3, 4, Senior Lifesaving Award 3.
Lyn Rudolph—Harvey. Technical Course. Senate 2; Boys Club: Hall Guard 2, 3, Safety Squad 2, Hi Y 1.
Robert Rundin—Ivanhoe. Academic Course. Boys Club: Hall Guard 4; Spanish Club 2; Swing Club 2, 3; Basketball 3, 4, Lettermens Club 4, Secretary-Treasurer.
Carol Rutz—Olympia Fields. Academic Course. Matteson High School 1. Girls Club: T Pin 2, 3, Marshal 4, Loyalty Day, 4; Spanish Club 2, 3; "George Washington Slept Here" 4, Footlighters 4, Vice President 4; Swing Club 3, 4; Band 2, 3, 4; GAA 2, 3, 4, Numerals 2, Small T 3.

◇ ◇ ◇

Eleanor M. Salow—Harvey. Academic Course. Senate 4; Latin Club 1, 2; "Stage Door" 4, Footlighters 4, Stage Crew 4; Home Economics Club 1; Quill and Scroll 3, 4; Swing Club 4; Yearbook 3, 4, Business Manager 4; Faculty Secretary 3.
Genevieve Sanek—Harvey. Business Course.
Rosalie W. Schilb—Ivanhoe. Academic Course. Latin Club 1, 2; Spanish Club 3.
Lucille Schilling—Markham. Business Course. Girls Club: T Pins 2; German Club 2, 3; Swing Club 3.
Robert Schilling—Homewood. General Course. Boys Club: Hall Guard 4; German Club 4.

◇ ◇ ◇

Charles Schmidt—Riverdale. Trade Course.
Lois June Schoenwald—Harvey. Business Course.
Audrey Scholefield—Harvey. Business Course. Girls Club: Council 4, Division Chairman 3, T Pin 1, 2, Stand-Up 3; Home Economics Club 1, 2; Quill and Scroll 3, 4; Thorntonite 3, 4, Exchanges 3, Advertising Manager 4; Gym Demonstration 2; Office Assistant 4.
Vivian Schroeder—Dolton. General Course. German Club 4; Girls Glee Club 1, 2, 3, 4.
Earl W. Schultz—Harvey. Trade Course. Boys Club: Hall Guard 2, 4; Safety Squad 2, Hi Y 2, 3; Art Club 1; Camera Club 2.

Congratulations

and

Best Wishes

to the

Graduating Class

of 1945

★

J. C. PENNEY CO. INC.

HARVEY, ILLINOIS

We pose-

-Between times-

-The right idea-

Mystery or Romance?

Kid stuff

Which

is your

feetsies?

Do-re-mi-

Leave some for me!

FIRST TRUST AND SAVINGS BANK of RIVERDALE

1917 - 1945

TWENTY-EIGHT YEARS OF SAFE BANKING

Member of the Federal Reserve System

Deposits Insured by
THE FEDERAL DEPOSIT INSURANCE CORPORATION
Washington, D. C.

ANTON STERKER
TAILOR SHOP

Fine Tailoring
Cleaning and Pressing

15405 Center Avenue, Harvey, Illinois

Telephone Harvey 1372

"The Home of Good Fuel"

COLERICK COAL & FEED COMPANY

Office: 132 East 154 Street
Yard: 155 and Halsted Streets

Telephones 224 and 194

MOTIVE PARTS COMPANY OF AMERICA, INC.

HARVEY

WILLIAM J. EVANS, Supervising Engineer

WILLIAM KELLOGG, Motor Transportation

15248 Broadway
Harvey 840

T. T. H. S. CAFETERIA

BUSINESS TELEPHONE BLUE ISLAND 1791

W. W. KOEHLER PAPER CO.

Wholesale Wrapping Paper and Bags

2217-2227 Grove Street

Blue Island, Illinois

Chevrolet **Buick**

KICKERT BROTHERS

15327 Broadway

HARVEY **PHONE 124**

"Complete Body and Fender Shop"

WE BUY AND SELL USED CARS

HOMEWOOD BAKERY

HORACE HOLMES

Real estate bought and sold—

insurance of all kinds.

See me for quick action in selling or buying property.

NATIONAL BANK OF HARVEY BUILDING

Telephone Harvey 2400

THE NATIONAL BANK OF HARVEY

Your Home Bank Serves You Best

Congratulations to the members of the 1945 class.

We wish you continued success as you enter into new careers.

Safe Deposit Vault

MEMBER OF FEDERAL DEPOSIT INSURANCE CORPORATION

Telephones: Harvey 2010 and Homewood 257

HERMAN J. ANDERS

MEAT MARKET AND GROCERY

14111 Lincoln Ave.

Dolton, Illinois

Congratulations to
Class of '45

BRANDT THEATRE

121 East 154 Street Harvey 68

M. A. PAJOR HARDWARE

HARDWARE, PAINTS, GLASS,
WALL PAPER, ELECTRICAL AND PLUMBING SUPPLIES

257 East 147 Street Phone HARvey 3060 Harvey, Illinois

KARL TREEN

JUST INSURANCE

Phone Harvey 320

STOLZ BROTHERS

Coal—BuildingMaterial—Coke

149 and Crawford Avenue

Midlothian, Illinois

Phone Blue Island 116

PHONE 2032

SIBLEY HOME SHOP

Hosiery — Lingerie — Dresses — Novelties

Mrs. J. Spilsbury 28 East 147 Street, Harvey, Illinois

Best Wishes

CLASS

1945

☆

BLISS & LAUGHLIN, INC.

HARVEY, ILLINOIS

The Parent-Teacher Association of Thornton Township High School and Junior College extends greetings and congratulations to the Class of 1945 with every sincere wish for a successful and happy future in a world of peace and freedom.

Compliments of
NICK'S BARBER SHOP
186 EAST 154 STREET
HARVEY, ILLINOIS

KINNEY-HOOD
PRINTING COMPANY
Factory and
Commercial Printing
Publishers of THE POINTER
301 East 138 Street
Dolton, Illinois

HAGERMAN'S
SERVICE STATION
15001 Page Avenue
HARVEY, ILLINOIS

LANSING LUMBER and SUPPLY CO.
LUMBER, COAL and BUILDING MATERIALS
TELEPHONE LANSING 640

Marcella J. Schwartzkopf—Harvey. Business Course.
Geraldine Schwass—Lansing. General Course. Girls Club: Division Chairman 4, T Pin 1, 2; Home Economics Club 1; Girls Glee Club 2, 3.
Hank Scratch—Midlothian. Trade Course. Boys Club: Hall Guard 2, Bus Guard 3, 4; Camera Club 2; Swing Club 2, 3, 4; Track 4.
Jack Seeley—Homewood. Business Course. Boys Club: Hall Guard 2, 3, 4, Stag Committee 4, Hi Y 1, Chess and Checkers 1; Spanish Club 2; Bicycle Club 2, 3; Swing Club 2, 3, 4; "Stage Door" 4.
Richard E. Seidel—Harvey. Technical Course. Spanish Club 3; Track 4, Manager 1.

❖ ❖ ❖

Ronald Senesac—Harvey. Academic Course. Boys Club: Hall Guard 3; Latin Club 1, 2, 3; Bicycle Club 1; Swing Club 4.
Nancy Elizabeth Sheehan—Homewood. Academic Course. Senate 2, 3, 4; Girls Club: Council 3, Division Chairman 1, 2, T Pin 1, 2, Mother-Daughter Banquet 3, Stand-up 3, 4, Welfare Committee 3, May Queen Attendant 3; Spanish Club 1, 2; Stage Crew 4, Footlighters 4; Swing Club 1, 2, 3, 4; GAA 1, 2, Numerals 2, Small T 2, Archery 4, Lifesaving Award 4.
Howard Shipe—Dolton. Trade Course. Band 1, 2.
Mary Shonts—Harvey. Business Course.
Marjorie Siekman—Harvey. Business Course. East Aurora High School 1.

❖ ❖ ❖

Thomas Siekman—Harvey. General Course. East Aurora High School 1. Boys Club: Hall Guard 2, 3, 4.
Ralph Silberman—Homewood. Academic Course. National Honor Society 3, 4; Vice President 4; Boys Club: Representative 4, Hi Y 1, 2; Latin Club 2, 3, Treasurer 3; "H.M.S. Pinafore" 3, Chorus 3, 4, Madrigal 3, 4, Boys Glee Club 2; Baseball 3, 4, Basketball 2, 4, Football 3, 4, Track 2, 3, 4, Lettermens Club 3, 4.
Betty Mae Simnick—Harvey. Academic Course. Latin Club 1, 2; Bicycle Club 2; Swing Club 4; Band 1, 2, 3, 4, Chorus 3; GAA 4, Gym Demonstrations 4, Swimming Assistant 2; All-Girl Orchestra 4.
William Simpson—Hazel Crest. Academic Course. Boys Club: Hall Guard 2, 3, 4, Hi Y 1, 2, 3, 4; Latin Club 1, 2; Cheerleader 3, 4.
Roger W. Skerry—Harvey. Technical Course. Senate 3; Boys Club: Hi Y 1, 2; Spanish Club 2, 3; Swing Club 3.

❖ ❖ ❖

Carolyn Slack—Flossmoor. Academic Course. Girls Club: Speaker of Council 4, Board 4, Council 2, 4, Division Chairman 3, T Pin 1, 2, Senior Service Award 4, Scholarship 3, Mother-Daughter Banquet 2, 3, Stand-up 1, 2, 3, Dad-Daughter Banquet 2, 3, Loyalty Day 4, Welfare Committee 2, 3; Spanish Club 2, 3; Swing Club 1, 2; Girls Glee Club 3; GAA 1, 2, 3, Numerals 2, Small T 2.
Betty Jo Smith—Harvey. Business Course.
Douglas Smith—Harvey. Academic Course. President 1, First Vice President 3; Boys Club: Vice President 3, President 4, Board 1, 3, 4, Hall Guard 2, 3, 4, Stag Committee 1, 3, 4, Hi Y 1; Spanish Club 2; Purple X 2, 3, 4; Swing Club 2, 3, 4; Boys Glee Club 2.
Barbara Smuts—Homewood. Academic Course. Student Council 4; Girls Club: Council 1, Division Chairman 2, T Pin 1, 2, Mother-Daughter Banquet 2, Stand-Up 2, 3, Dad-Daughter Banquet 2, Welfare Committee 2; Latin Club 1, 2; Spanish Club 3; "You Can't Take It With You" 2, "George Washington Slept Here" 4, Footlighters 3, 4; Pierian Club 1, 2; Thorntonite 3; Girls Glee Club 1, 2; GAA 1, 2; Small T 2; Library Assistant 2.
Martin E. Sodetz—Homewood. Academic Course. Student Council 4; Boys Club: Hall Guard 2, 4, Hi Y 1, 2; Latin Club 1, 2; Swing Club 2, 3; Track 1, 2.

❖ ❖ ❖

Virginia Marie Sonnleitner—Dolton. Business Course. Girls Club: Council 1, Typist 4, Stand-up 2, 3, 4, Mother-Daughter Banquet 1, 3, 4, Welfare Committee 3, 4; Spanish Club 2; "Stage Door" 4; Quill and Scroll 4; Swing Club 4; Thorntonite 4, Circulation Manager 4; Yearbook 4; Chorus 4, Girls Choir 3; Library Assistant 2.
Anthony John Spelde—South Holland. Trade Course.
Francis Plummer Squibb, Jr.—Flossmoor. Academic Course. French Club 3; Spanish Club 1, 2, 3, 4; Debate 3; Thorntonite 3.
Eleanor Stalnan—Thornton. General Course. Swing Club 1, 2, 3.
Bill Stanfield—Thornton. Trade Course.

❖ ❖ ❖

Maurice Stegall—Phoenix. General Course. Boys Club: Hall Guard 2, 3, Campus Patrol 1; Spanish Club 2; Bicycle Club 1, 2; Swing Club 1, 2; Basketball 2, Football 4, Track 3.
Edgar H. Stelter—Tinley Park. General Course. Peotone Community High 1, 2, 3; Boys Club: Hall Guard 4.
Anton Sterker—Harvey. Technical Course. Boys Club: Hall Guard 3, 4; German Club 1, 2, 3, 4.
Albert Stevenson—Dolton. Academic Course. National Honor Society 3, 4; Boys Club: Representative 3, Chess and Checkers 2, Vice President 2; Spanish Club 2, 3; Bicycle Club 2; Stage Crew 3, 4; Swing Club 3.
Jack C. Stevenson—Harvey. General Course. Boys Club: Hall Guard 3; Spanish Club 1; Band 1, 2, 3.

+

KERR FUNERAL HOME
15335 BROADWAY
HARVEY, ILLINOIS
PHONE 16 OR 17

+

Congratulations Class of '45
EAGLE COAL COMPANY
LINK-BELT STOKERS
Phone Harvey 553

Compliments
of
FRED A. CORDT

THE DOLTON THEATRE
Always a Good Show
Often a Great Show
PHONE DOLTON 979

C. S. ARMINGTON
Plumbing and Heating
+
15339 CENTER AVENUE
HARVEY, ILLINOIS
Telephone 47

GUACCIO'S FOOD MARKET
Quality Meats, Groceries, and Vegetables
14736 PAGE AVENUE
Phone Harvey 3079

Compliments of
THE KITCHEN POST
194 East 154 Street
Harvey, Illinois

THANKS

to you Students of

T. T. H. S.

for helping us in our

War Production

★

HARVEY METAL PRODUCTS CO.
Not Inc.
14509 LINCOLN AVENUE
HARVEY, ILLINOIS

LUMBER
MILLWORK
INSULATING MATERIAL
ROOFING
WALL BOARDS

STERLING LUMBER and SUPPLY CO.

Riverdale Yards and Factory
601 WEST 138 STREET

Chicago Yards and Factory
119 HALSTED STREET TO PEORIA STREET
All Phones
PULLMAN 0220 or 0224

When You Want
INSURANCE
See
FRANK R. EHMAN
15338 Broadway Avenue
Harvey, Illinois

FOSTER COAL COMPANY
14800 Loomis Avenue
PHONE 990
Harvey, Illinois

The Sign of Offered by *Good Real Estate*

F.W. PRINDIVILLE & CO.
1957 Ridge Road
HOMEWOOD, ILLINOIS
Phone Homewood 371
Chicago Office
2200 South Union Avenue
Canal 5854

☆

The Rau Store

For one of the most important days of your life — GRADUATION DAY — you must be sure that you are correctly attired. FOR GRADUATION or other important events, you have this assurance in clothes from

RAU'S

CHICAGO HEIGHTS'

Finest Department Store

☆

Noon Lunches

THE NIP AND SIP

Sandwiches—Shakes—Malteds

147 at Halsted Street Harvey, Illinois

GERMAINE

BEAUTY & LINGERIE SHOPPE

15407 Center Avenue

Opposite Harvey Theatre Building

Telephone 903

Personality Hair Cutting

Permanent Waving

Laundry Service *Fur Storage*

LEYDEN CLEANERS

and

SHOE CLINIC

"Next Door to Dale Theatre"

ODORLESS CLEANING

Riverdale 26 Pullman 3050

Phone Interocean 9711

MALLOY COAL COMPANY

Coal and Coke

Wholesale and Retail

13904 Lincoln Avenue

Dolton, Illinois

Phone Dalton 965

Compliments of

KLINE'S

DEPARTMENT STORE

BLUE ISLAND

ILLINOIS

Trudy Hall Juniors

and

Georgiana Frocks

HARVEY STYLE SHOP

Harvey Theater Building

Better Milk for Twenty Years

Your family's health is important and every member deserves the best . . . Try Dixie Dairy's

GOLDEN GUERNSEY

Next Time Call Harvey 45 for Home Delivery

DIXIE DAIRY

Loring M. Stevenson—Harvey. Academic Course. Student Council 4; Boys Club: Representative 1, 2; Spanish Club 1, 2, 3, 4, President 4; Footlighters Club 1; Pierian Club 4; Swing Club 2, 3; Thorntonite 3; Chorus 3, 4, Madrigal 3, 4, Boys Glee Club 1, 2; Lettermens Club 3; Cheerleader 2.

Opal Stover—Tinley Park. Academic Course. Mountain View High School 3. Footlighters 4.

Richard Straton—Harvey. Academic Course. Boys Club: Hall Guard 2, 3, 4; Latin Club 1; Spanish Club 2, 3.

Chod Strawbridge—Flossmoor. Academic Course. Senate 2; Boys Club: Hall Guard 2, 3, 4, Representative 2, Hi Y 1; French Club 3; Spanish Club 1, 2; "George Washington Slept Here" 4; Lettermens Club 1, 2, Tennis 1.

John Strawhorn—Harvey. Trade Course.

Leonard Suk—Posen. Trade Course.

Alice Sullens—Harvey. Business Course. Girls Club: T Pin 1, Typist 4; Home Economics Club 1; GAA 2.

Cecil Summers—Hazel Crest. Academic Course. Boys Club: Hall Guard 2, Campus Patrol 2, Hi Y 1, 2; German Club 1, 2.

Harriet Jean Susayev—Harvey. Academic Course. Senate 4; Latin Club 1, 2, 3, 4; Spanish Club 4; Swing Club 2, 3.

Samuel V. Sutton Jr.—Harvey. Academic Course. Boys Club: Hall Guard 1, 2; Spanish Club 3; "You Can't Take It With You" 3; Chorus 2, 3, Boys Glee Club 1; Football 1, 2, 3, 4, Track 1, 2, Lettermens Club 1, 2, 3, 4.

Donald Swansey—Harvey. Trade Course.

Bernice Szajner—Harvey. Business Course. Girls Club: T Pin 1; Stage Crew 4, Footlighters 4.

Walter Tarala—Harvey. General Course. Boys Club: Hall Guard 4; Football 2, 3, 4, Track 4.

Jeannette Tarrant—Markham. Business Course. McKinley High School 1.

Rhoda Tatgenhorst—Riverdale. Business Course. Senate 2; Girls Club: Council 3, Division Chairman 2, T Pin 1, 2; Activity Point Commission 3; Home Economics Club 1, 2.

Hattie M. Taylor—Harvey. Business Course. Wendell Phillips High School 1. Englewood High School 2. "George Washington Slept Here" 4; Faculty Secretary 4.

Betty Jayne Teas—Riverdale. General Course. Girls Club: T Pin 1, Mother-Daughter Banquet 1, 2, Stand-up 1; Bicycle Club 1, 2; Swing Club 1, 2, 3; Girls Glee Club 1, 2, 3; GAA 1, 2, 3, Numerals 2, Small T 2, Archery 2.

Donald Temple—Harvey. General Course. Tampico Township High School 1, 2, 3. Boys Club: Hall Guard 4; Latin Club 4; Quill and Scroll 4, Thorntonite 4; Yearbook 4.

David Templin—Thornton. Academic Course.

Albert Richard Thiernau—Dolton. Academic Course. National Honor Society 3, 4; Senate 3; Boys Club: Hall Guard 1, Bus Guard 1, Chess and Checkers 1; Spanish Club 2, 3; Swing Club 2, 3, 4.

Dorothy Thomas—Homewood. Business Course.

Howard Thompson—Harvey. General Course.

Ralph Thoresen—Homewood. Technical Course. Student Council 4; Boys Club: Hall Guard 2, 3, 4, Campus Patrol 1, Hi Y 2; Spanish Club 2; Bicycle Club 1; Swing Club 3.

Helen Louise Throneberry—Harvey. Business Course. Home Economics Club 1, 2.

Dave Thyer—Markham. Technical Course. Harper High School 1, 2. Baseball 3, 4, Basketball 4, Lettermens Club 4.

Marilyn M. Tinder—Harvey. General Course.

Stanley Tompkins—Harvey. General Course.

John Tourtellotte—Riverdale. Technical Course. National Honor Society 3, 4; President 4; Boys Club: Board 4; Band 1, 2, 3, 4; Football 2, 3, 4, Track 2, 3, 4, Lettermens Club 2, 3, 4.

Jack Trester—Ivanhoe. Academic Course. Latin Club 3; Spanish Club 1, 2; Bicycle Club 1, 2; Swing Club 2; Thorntonite 3, 4; Yearbook 4; Band 1, 2, 3, Orchestra 2, 3, 4.

Tom Troller—Harvey. Technical Course. Boys Club: Representative 1, 2, 3, 4, Hi Y 1, 2, 3; Spanish Club 2.

George Turnley—Phoenix. Technical Course.

Norma Mae Tychewicz—Harvey. Business Course. Girls Club: T Pin 1, 2, Typist 3, Mother-Daughter Banquet 1, 3, Stand-up 1; Art Club 1, 2; Bicycle Club 1; Home Economics Club 1, 2; Senior Class Play Usher 4; Swing Club 1, 2, 3, 4; Thorntonite 4; Yearbook 4; Gym Demonstration 2; Faculty Secretary 2.

Carol Vander Kloot—Homewood. Academic Course. National Honor Society 3, 4; Girls Club: Vice President 3, Board 3, Council 2, Division Chairman 1, T Pin 1, 2, Junior Service Award 3, Scholarship 1, Mother-Daughter Banquet 2, 3, Stand-up Stunt 1, 2, Chairman 4, Dad-Daughter Banquet Speaker 3, Welfare Committee Chairman 3, May Queen Attendant 3; Latin Club 1, 2, 3; Spanish Club 3, 4; "Our Town" 1, "Stage Door" 4, Cast and Business Staff "H. M. S. Pinafore" 3, "George Washington Slept Here" 4, Footlighters 1; Quill and Scroll 3, 4; Purple X 4; Pierian Club 2, 3, 4, Secretary-Treasurer 3; Thorntonite Feature Editor 3, 4; Yearbook 4; Orchestra 1, 2, 3, Chorus 3, 4, Madrigal 3, 4, Girls Choir 2, Keydets 2; GAA 1, Lifesaving Award 2; Graduation Usher 3; Winner V.F.W. Essay Contest 2; Senior Citizen 4.

Ken Van Deursen—South Holland. Trade Course. Senate 4; Boys Club: Bus Guard 3.

LaVerne Vander Woude—South Holland. Business Course. Girls Club: Council 1.

Sears

SEARS, ROEBUCK AND CO.

13103 WESTERN AVENUE

BLUE ISLAND 3375

R. H. GANSBERGEN

featuring

S.V.W. Quality Paints

Isgo Stylux Wallpapers

2040 Ridge Road Homewood

DALENBERG & GOUWENS

Cash and Carry Grocery and Market

15728 South Park Avenue

☆

Compliments of

CARY'S BARBER SHOP

22 East 154 Street

Harvey, Illinois

☆

GIFTS

+

Drawing Equipment

+

Greeting Cards

HARVEY NEWS AGENCY

1 door west of Bank

South Holland Trust and Savings Bank

1911 - 1945

Safety Service

Deposits insured by Federal Deposit Insurance Corporation

Maximum Insurance for Each Depositor $5000

INGALLS SHEPARD DIVISION

WYMAN GORDON CO.

Congratulates the members

of the Senior Class of

Thornton Township High School

and assures them of its interest

in all that

pertains to our splendid

high school

Bernard Van Drunen—Harvey. General Course.
Bill Vanier—Homewood. Academic Course. Watseka Community High School 2. French Club 1.
Anna M. Van Milligan—Harvey. Business Course. Band 1, 2.
Dan Ver Meulen—South Holland. Academic Course. German Club 2, 3.
Margaret Voelker—Harvey. General Course. German Club 2, 3, 4.

❖ ❖ ❖

Jean Anne Voss—Harvey. Academic Course. Senate 2; Girls Club: Division Chairman 3, 4, T Pin 1, 2, Junior Service Award 3, Senior Service Award 4, Typist 3, 4, Activity Point Commission 4, Mother-Daughter Banquet Chairman 3, Stand-up 2, 3, 4, Welfare Committee 3, Freshman Leader 4; Latin Club 1, 2, 3; Spanish Club 2, 3, 4; Swing Club 1, 3; Chorus 4, Girls Choir 3, Girls Glee Club 2; GAA 1, 2, Small T 3, Numerals 1, Archery 1.
August Daniel Vrshek—Dixmoor. Academic Course.. National Honor Society 3, 4; Senate 4; Boys Club: Representative 2, 4; German Club 4; Latin Club 2, 3, 4; Quill and Scroll 3, 4; Thorntonite Sports Editor 3, 4; Yearbook 3, 4; Lettermens Club 2, 3, 4; Manager 2, 3, 4.
Lois Jean Waaso—Harvey. Business Course. T Pin 1; German Club 2, 3; Home Economics Club 1; Band 1, 2, 3, 4.
Mary Wagner—Midlothion. Business Course.
John Wais—Posen. Trade Course. Hall Guard 4.

❖ ❖ ❖

Dolores Walczak—Phoenix. Business Course. Faculty Secretary 4.
Frederick George Waldschmidt—Harvey. Academic Course. Senate 3; Hall Guard 3, 4, Campus Patrol 2, Representative 1, 3, 4; German Club 3, 4; Latin Club 1, 2; Co-manager of "George Washington Slept Here" 4.
Jim Walker—Oak Forest. Trade Course.
Quenten Walker—Harvey. General Course. Camera Club 3; Chorus 3, 4, Boys Glee Club 2, 3.
Dorothy Jeanne Wallace—Flossmoor. Academic Course. Roosevelt High School 2. Girls Club: Council 4, T Pin 1, 4, Junior Service Award 4, Mother-Daughter Banquet 4, Mistress of Ceremonies 4; Welfare Committee 4; French Club 4, Secretary-Treasurer 4; Latin Club 1, 4; Swing Club 1, 4; GAA 1, 4.

❖ ❖ ❖

W. James Wallace—Thornton. Technical Course. Boys Club: Hall Guard 4; Bus Guard 2.
Dolores Ward—Dolton. Business Course. Band 1.
Charles Watts—Harvey. Trade Course. Senate 2.
Harriet Weaver—Harvey. Academic Course. Senate 3; French Club 3, 4; Latin Club 1; Stage Crew 4; Home Economics Club 1; Swing Club 2, 3, 4.
Norma Weaver—Hazel Crest. Business Course. French Club 2; Swing Club 1, 2, 3, 4.

❖ ❖ ❖

Eleanore Weber—Harvey. General Course. Girls' Glee Club 1, 2, 3.
Evelyn Weis—Harvey. Academic Course. Senate 3; Girls Club: Board 2, T Pin 1, 2, Stand-up 1; Spanish Club 2, 3; Footlighters 1, Swing Club 1, 2, 3; Girls Glee Club 1, 2; GAA 1, 2, 3, 4, Treasurer 2, Board 2, 3, 4, Numerals 1, Small T 2, Large T 3, Archery 1, 2, Gym Demonstration 2, Swimming Pageant, Chairman of Costumes 3; Gym Leader 2, 3; Library Assistant 2.
Betty Wells—Harvey. Business Course.
George R. Wells—Riverdale. Trade Course. Hall Guard 4.
Annie Marie White—Harvey. General Course. Latin Club 4; Debate 4; Thorntonite 4, Yearbook 4.

❖ ❖ ❖

Mary Whitford—Olympia Fields. Academic Course. National Honor Society 3, 4, Treasurer 1; Girls Club: President 4, Board 3, 4, Council 2, T Pin 1, 2, Junior Service Award 3, Senior Service Award 4 (Scholarship 3 Semesters), Typist 3, Mother-Daughter Banquet 2, Stand-up Stunt 3, Dad-Daughter Banquet, Entertainment Chairman 3, Freshman Leader 4, May Queen Attendant 3; Spanish Club 1, 2, 3; "Pinafore" 3, "George Washington Slept Here" 4, Purple X 4; Swing Club 1, 2, 3, 4; Chorus 2, 3, 4, Madrigal 2, 3, 4, Girls Choir 1; GAA 1, 2, 3, 4, Board 2, 3, 4, Numerals 1, Small T 1, Large T 3, Archery 1, Gym Demonstration 2, Swimming Pageant, Publicity Chairman 3; Graduation Usher 3.
Wilma E. Wiegel—Riverdale. Academic Course. Fenger High School 1, 2, 3.
Dolores Wilck—Dolton. Academic Course. Spanish Club 1, 2; Band 1, 2; Graduation Usher 3.
Marjorie Wilkes—Harvey. Academic Course. Girls Club: Council 1, 3, 4, T Pin 1, 2, Stand-up 1; Spanish Club 2, 3; Home Economics Club 1; Swing Club 1, 2, 3, 4; Orchestra 1, 2, 3, 4, Girls Choir 3, Girls Glee Club 2; GAA 1, 2, 3, 4, Numerals 4, Small T 4, Archery 2, Swimming Pageant 3, Lifesaving Award 4; Library Assistant 3.
Lois L. Wilkey—Oak Forest. Business Course.

☆

ALLIED
STEEL
CASTINGS
COMPANY

HARVEY, ILLINOIS

☆

May the
1945 Graduates
of
Thornton Township
High School
Increase Her Fine Reputation

W. B.

GREETINGS, SENIORS

Welcome to

Thornton Junior College

September, 1945

GEORGE M. MAY

Jeweler and Optometrist

Phone 2 Homewood, Illinois

GOUWENS BROS.
FARM SUPPLY

Farm Implements

Feed Seed Hay Grain

PAINTS HARDWARE

Phone Harvey 63 South Holland

DOLTON SHOE CLINIC

New Men's and Children's Shoes
also
Expert Shoe Repairing

607 Washington St., Dolton

Phone Dolton 699

Kent Charles Wilkinson—Riverdale. General Course. Band 1, 2, 3, 4.
Sylvester Williams—Harvey. General Course. Boys Club: Hall Guard 3, 4, Campus Patrol 2.
Shirley Williamson—Thornton. Business Course. Girls Club: Council 1, Division Chairman 2, T Pin 1, 2, Typist 4, Stand-up 4; Swing Club 1, 2, 3, 4; Band 2, 3, 4, All-Girl Orchestra 4; Faculty Secretary 4.
June L. Willis—Hazel Crest. General Course. Girls Club: Division Chairman 1; Spanish Club 2; Swing Club 1, 2, 3, 4.
Katherine Ella Willis—Riverdale. Business Course. Spanish Club 1.

◆ ◆ ◆

Lindy Willis—Markham. Trade Course. Stage Crew 3.
Barbara Willows—Hazel Crest. Business Course. Senate 4; Girls Club: Council 4, T Pin 1, 2, Marshal 4, Mother-Daughter Banquet 2, 3, Stand-up 3, 4, Dad-Daughter Banquet 2; Spanish Club 1, 2; Swing Club 1, 2, 3, 4; Girls Glee Club 2; GAA 1; Faculty Secretary 4.
Ettarose Winter—Dolton. Business Course. Thornton Fractional High School 1. French Club 2; Swing Club 2, 3, 4.
Sylvia Winters—Harvey. Business Course.
Richard Wiseman—Oak Forest. Academic Course. Boys Club: Safety Squad 3; Latin Club 1, 2; Orchestra 1.

◆ ◆ ◆

Frank Wojciechowski—Dixmoor. Trade Course. Stage Crew 3.
Ver Jean Wolf—Midlothian. Academic Course. Senate 3; Girls Club: Board 1, Council 3, Division Chairman 2, 4, T Pin 1, 2, Junior Service Award 3, Typist 4, Activity Point Commission 3, Mother-Daughter Banquet 1, 2, 3, 4, Stand-up 2, 3, 4, Dad-Daughter Banquet 2, 3, 4; French Club 1, 2; Home Economics Club 1; Swing Club 1, 2, 3, 4; Girls Glee Club 1; Archery 4.
Don Woods—Riverdale. General Course. Boys Club: Hall Guard 2; Spanish Club 2.
Leopold S. Wrobel—Phoenix. Trade Course.
Carol Youngblood—Oak Forest. Academic Course. Girls Club: Council 3, Division Chairman 2, T Pin 1, 2, Scholarship 1, 2, Typist 4, Mother-Daughter Banquet 2, 3, Publicity Chairman 2, Stand-up 2, 3, Stunt 2, Chairman of Refreshments 3, Welfare Committee 2, 3, Dad-Daughter Banquet 2; Latin Club 1, 2, 3, 4, Sergeant-At-Arms 4; Debate 2; Quill and Scroll 3, 4; Swing Club 4; Yearbook 3; GAA 1, 2, 3, 4, Board 3, 4, Numerals 2, Small T 2, Large T 3; Graduation Usher 3; Gym Leader 3.

◆ ◆ ◆

Harry W. Zahler, Jr.—Harvey. General Course. Boys Club: Hall Guard 4; Spanish Club 4; Boys Glee Club 2.
Francis F. Zaideman—Harvey. Academic Course. German Club 3, 4; Latin Club 1, 2.
Josephine Zega—Harvey. Business Course. Girls Club: Scholarship 3; Graduation Usher 3; Office Assistant 4.
Betty Ziemann—Harvey. Business Course.
Frank Zeimetz—Tinley Park. Academic Course.
Jerome T. Zimny—Dixmoor. Trade Course. Boys Club: Hall Guard 4, Bus Guard 1, 2, 3, 4, Captain 1, Hi Y 2; Stamp Club 1.

◆ ◆ ◆

Congratulations
and Good Wishes to
the Graduates of
Thornton High

●

D F KELLER COMPANY
Printers • Designers • Lithographers
CHICAGO

ROOT STUDIO

185 North Wabash Avenue

Chicago

Phone State 0113

OFFICIAL PHOTOGRAPHERS

FOR

THE THORNTONITE

YEARBOOK and NEWSPAPER

Special rates to THORNTON students at all times

Photographer — ROOT STUDIO
185 N. Wabash Avenue, Chicago

Engraver — PONTIAC ENGRAVING & ELECTROTYPE COMPANY
812 W. Van Buren Street, Chicago

Printer — D. F. KELLER COMPANY
3005 Franklin Boulevard, Chicago

Loads of success & luck to a really swell guy. Hope to see a lot of you next year!

Marilyn Smith

Best of luck to a real swell guy. I hope to see you next year.

George Oldham

3/9/2009
160392 1 1 00
HF GROUP – IN